SPIRIT

Hey Boy
All in all, no
matter what we h
done, or how much
trouble we've gotten into
in History class, I'll
remember you as an ok
lad. Remember me (how
could you forget?) Stay cool
Always
Cheryl Ballitt
Ed,
Your a nice
guy but
you gotta
find a Dear John
girl

GEN

GENEALOGY
977.202
P43SP,
1963

ALLEN COUNTY PUBLIC LIBRARY
3 1833 01819 6599

Ed Brown 63-64
Class of '64'
God Bless'em

Ed,
Something else.
You're a real luff guy
with a wild personality.
Best of everything
Judy Vinyard.

Ed,
To a real cool guy
I hope we can
keep in touch.
It's always
Be up old
what I mean?
Bob

Ed,
To a real cool guy
its been fun especially
in Chemistry
Best of luck
Pat Porter

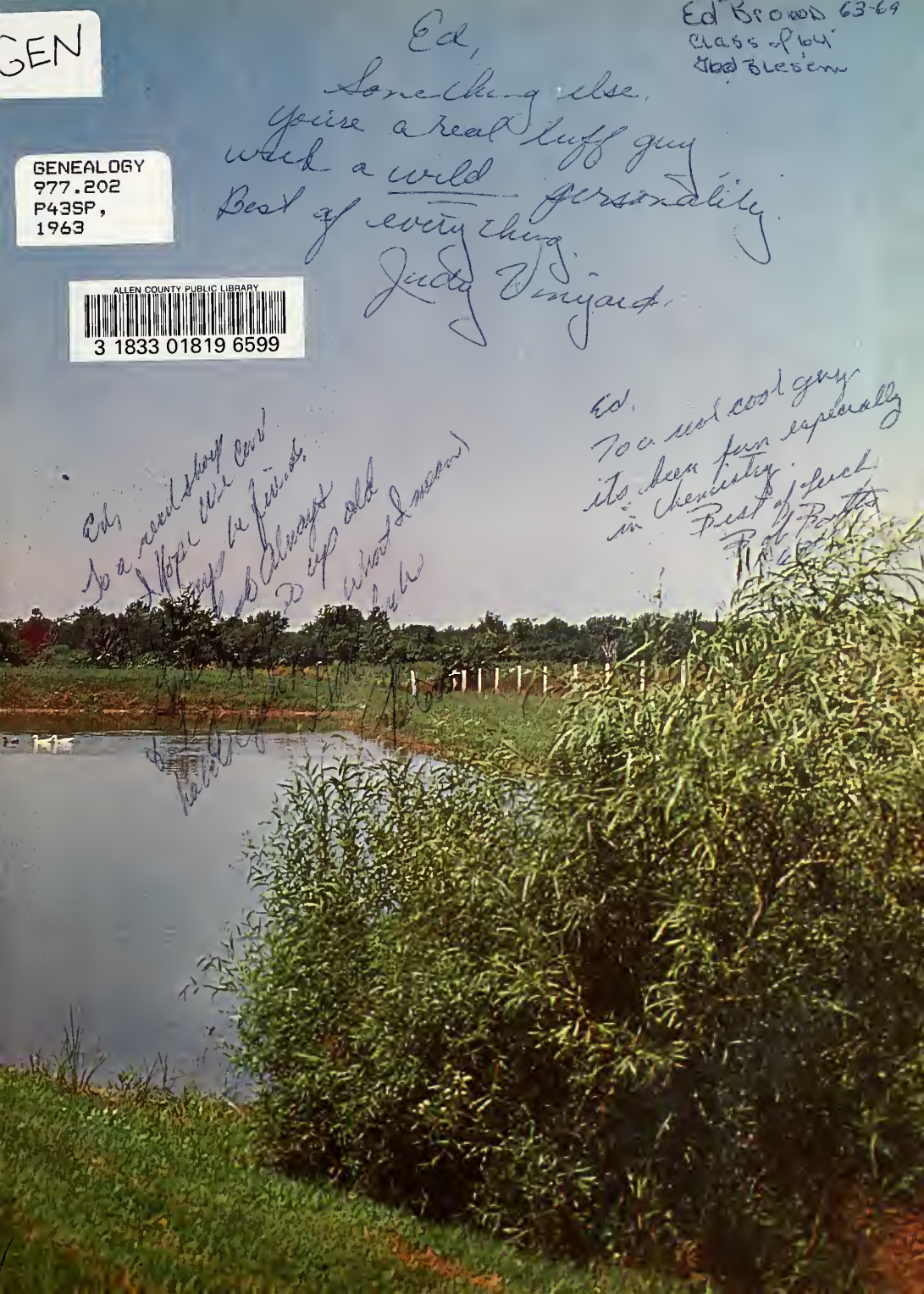

Ed.
To a real
nice guy who
I like a lot.
Remember such
things as Homecoming
Dance, Junior Play, etc.
Have ya
Fun!
'64

Ed -
To a real cool guy
I can personally say that
I hope in all your future
endeavors you
succeed.
Bless ya,
Janet

Ed
Best of luck to
a real nice guy. ask
it away!
Pat Wanson

Ed
To a real cool guy
May you always have
lots of luck
Phil
'64

Ed,
To one simple
thin man. Be
good.
"64" Ray

SPIRIT

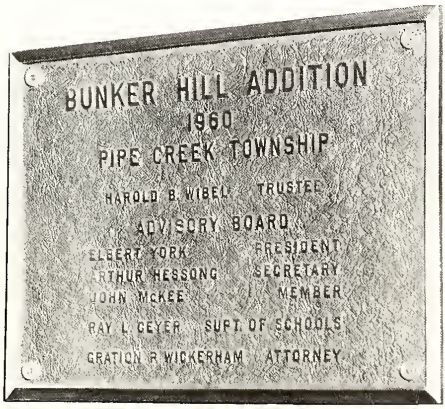

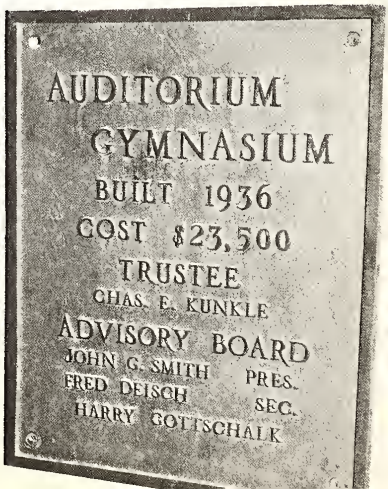

AVE ATQUE

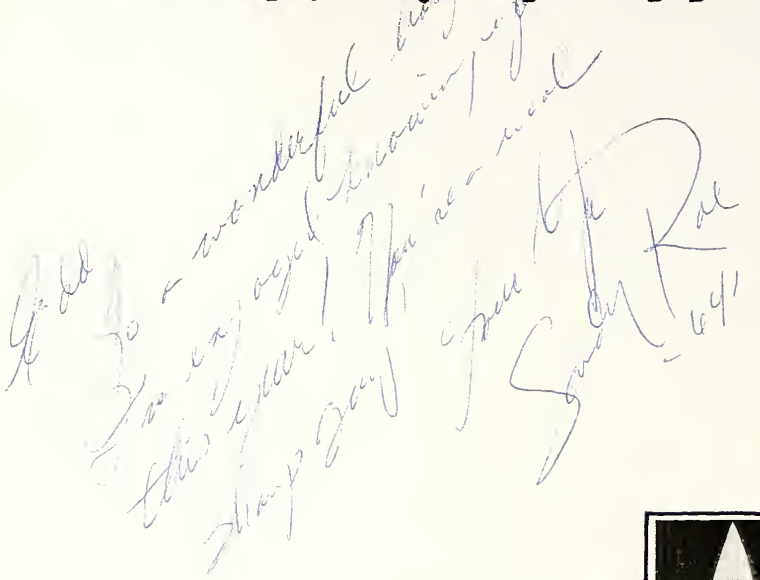

VALE

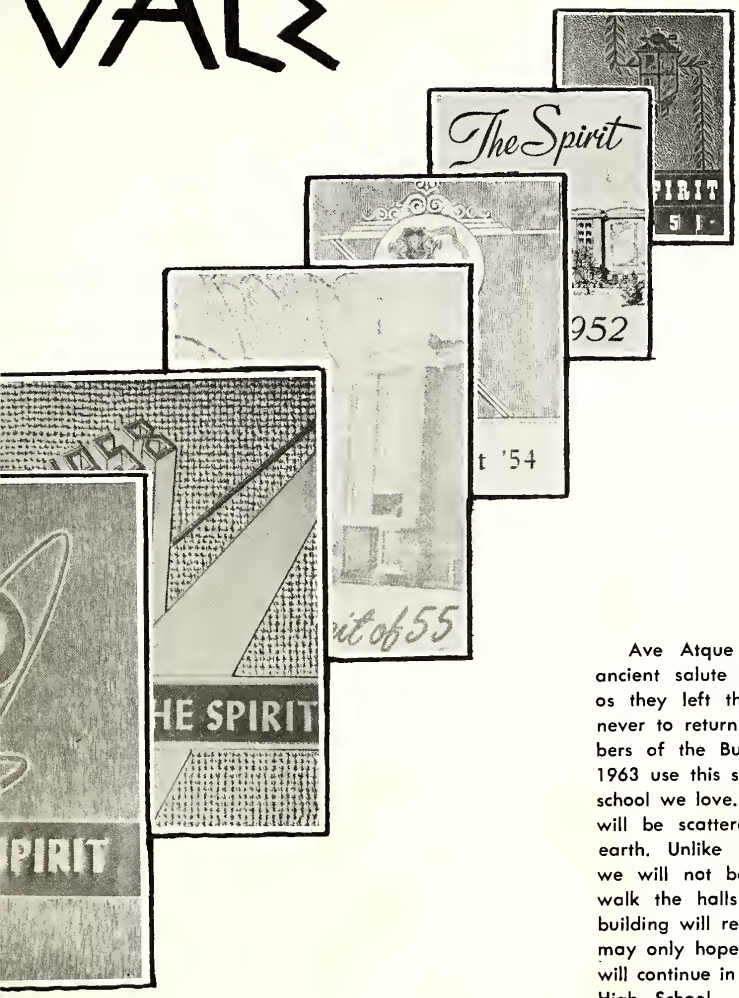

Ave Atque Vale. Hail and farewell: the ancient salute used by the legions of Rome as they left the eternal city, many of them never to return. It is fitting that we, the members of the Bunker Hill High School Class of 1963 use this salute in bidding farewell to the school we love. In the years to come, our class will be scattered to the four corners of the earth. Unlike the previous classes, however, we will not be able to return to Bunker to walk the halls we know so well. While the building will remain, it will not be Bunker. We may only hope that the spirit that was Bunker will continue in the students of the Maconaquah High School.

But what are we saying farewell to? In the pages to come we will try to keep alive the memory of the activities, the people and the challenges, the good times and bad, that made Bunker what it is and was. We hope that you, our classmates and friends will treasure this annual as a record of our golden youth, and that you will join us as we say once more: Ave Atque Vale — Hail and Farewell.

CHALLENGING THE SOUL

A crisp, chill autumn day
Wind whispering through multi-colored trees
White clouds floating in a blue-tinged sky
Nature — in all its wonder and beauty.

The deep reverent shadows of a holy place
The richly sacred decor of the Church
God — in all His solemnity and dignity.

Nature — God — and you.

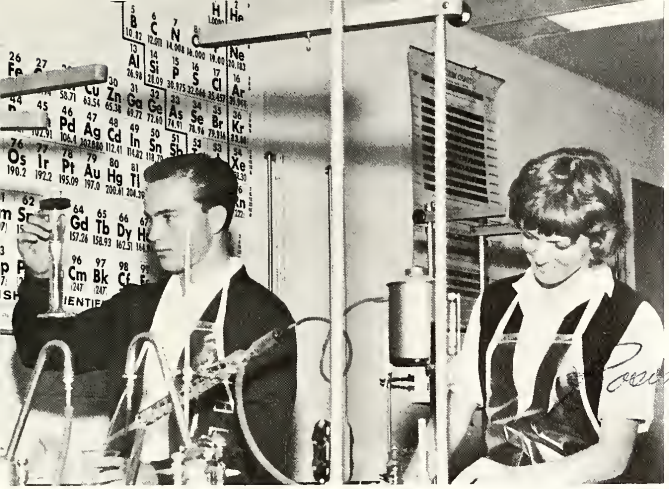

Biology and chemistry and physics
Books, essays, formulas
Atom bombs and electric light.

Einstein, Hemingway, Hammarskjold
Man creates and man destroys
The minds of man . . . the greatest creation.
The minds of the young . . . the future of a civilization.

. . . AND CHALLENGING THE MIND

BRINGING PEOPLE TOGETHER

Yelling together at a football game
Talking and dancing at the Homecoming
Drinking cokes in the gym
Eating lunch together in the cafeteria.

Acquaintances and friends
Laughter and excitement.

. . . AND FINDING LEADERS

Youth Council leaders confer with Mr. Fulford
Class officers meet by the office
Team captains, club presidents, Student Council
Where students gather, students lead.

Kennedy, McMillan, De Gaulle
Leaders of the world
Nixon, Stevenson, Goldwater
Leaders of the nation.

Youth . . . . the leaders of the future.

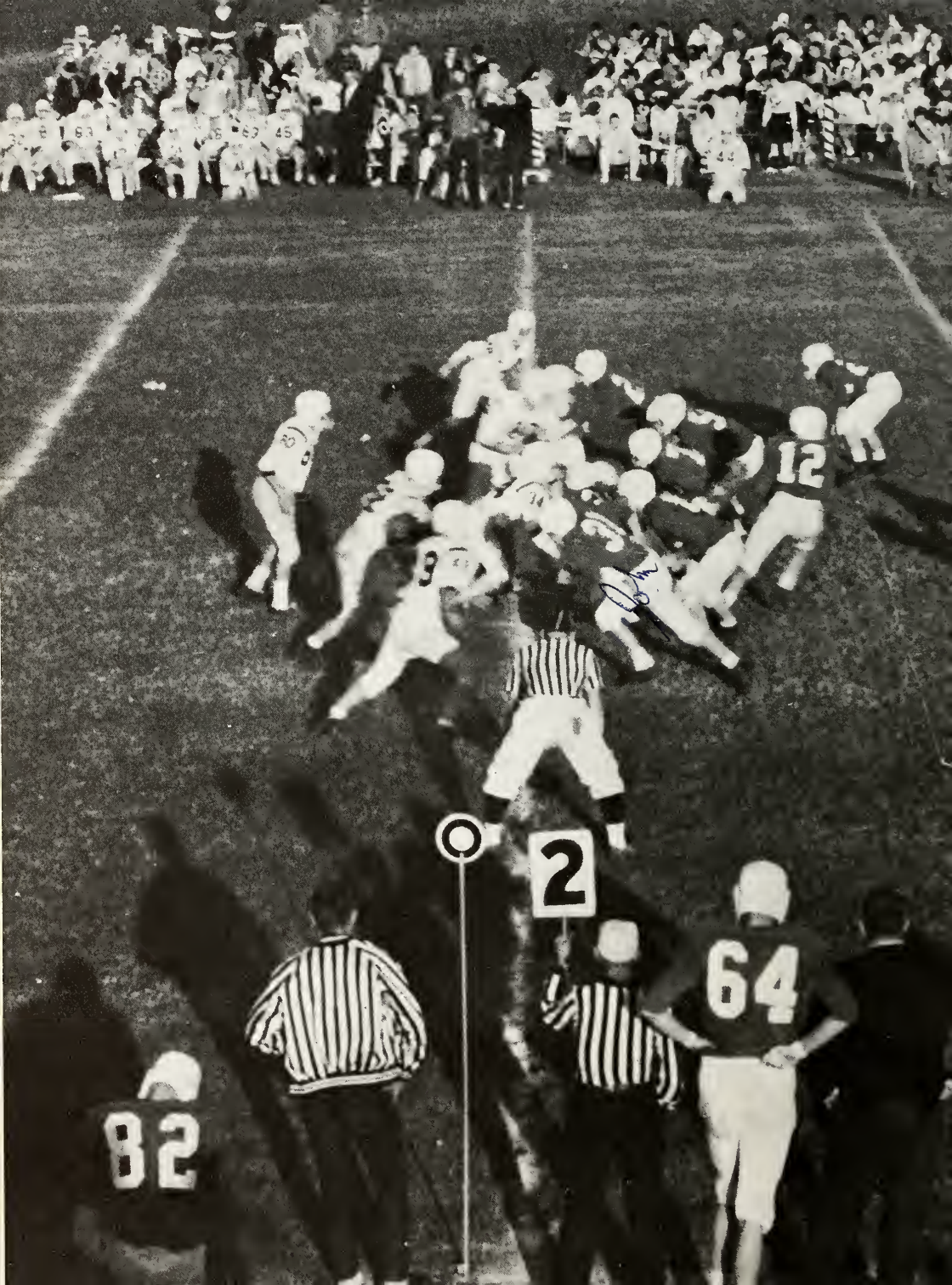
12
2
64
82

A CHANCE TO COMPETE

A crunch of bodies in the chill of October
The resonance of a bouncing ball on a hardwood floor
The smell of sweat and the hurry of flying feet
Or the crack of a bat and the sound of an umpire's bellow.

Football, basketball, track, and baseball
Students compete and students excell.

The muscles of youth . . . the backbone of a nation.

Reading the assignment instead of watching TV
Listening to a class lecture when you want to talk
Reciting in class — discussing after class.

Life created in a test tube
Rockets to Venus and the moon
Education — the fuel of invention.

Youth . . . the knowledge of tomorrow.

STRIVING FOR ACADEMIC EXCELLENCE

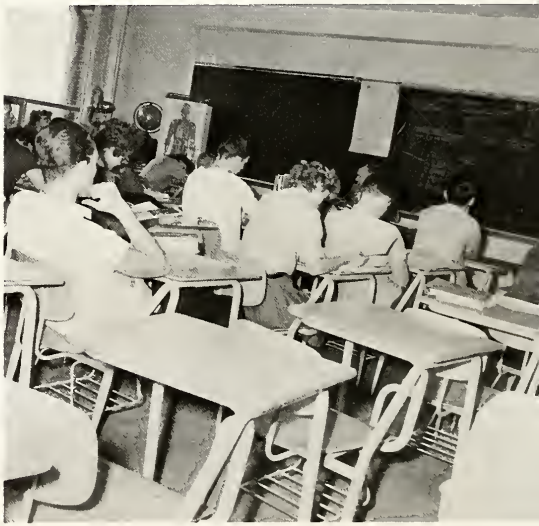

Kaiser, Pershing, Wilson
A world at war
The flag flew.

Hitler, Eichmann, Mussolini
A world at war
The flag flew.

Kruschev, Mao TseTung, Castro
A world at war
The flag still flies.

A challenge to meet
Communism, Nazism, Fascism.

A conquest to make
Cuba, Berlin, Laos, India.

The youth accept
The flag will always fly.

HONORING OUR NATIONAL HERITAGE

THE BEGINNING

Students gathered around the BHHS bonfire
Some real "bummy" bums on Bum's Day
And seven beautiful young ladies,

The novel and the beautiful world of the young.

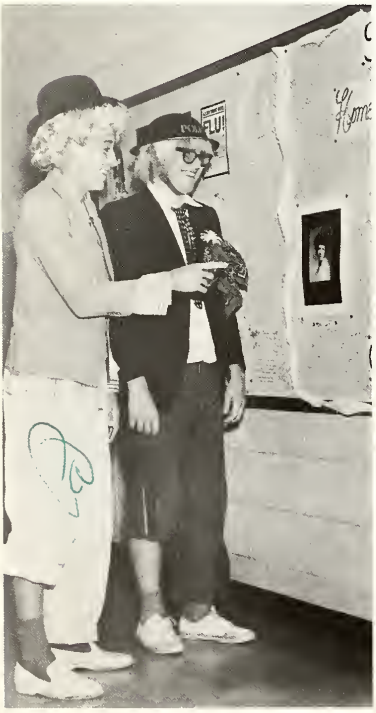

OF THE END

HOMECOMING QUEEN

1963

MISS DARLENE HANSON

SCHOLAS

TIKUS

The following section deals with the greatest source of pride for any school, it's academic standard.

Through the years Bunker Hill has developed a standard of scholastic excellence. Each year the high percentage of Bunker's students receive scholarships and other awards. We hope that the students follow us in the Maconaquah school will maintain this standard.

The few, J. Ketchum, C. Bowyer, J. Kines, S. Fisher, S. Pedigo, S. Burkholder, E. Ross, D. Tinkcom, P. Huffaker, P. Moy, L. Sheorer, B. Oaks, L. Hume, P. Monismith, B. J. Carter, S. Busker, L. Shofer, V. Stephenson, L. Cox, S. Brock, G. Meek, R. Shultz, R. O'Connor, J. Elliot, J. Marshall, P. Povel, D. Tillet

NATIONAL HONOR

The National Honor Society at Bunker Hill, supervised by Mrs. Sonafrank, has long served the school by giving well deserved recognition to good scholars. But scholarship is only one part of the theme of the N. H. S. Character, leadership, and service form the basis of the society. N. H. S. students are the people who will stand out later, as respected and honored members of any community.

Out of the many students who make a school, few excel enough to win this honor.

THE MANY

The Regional Contestants, C. Stranahan, T. Stonger, E. Kunkle, N. Winterer, D. Tillett, L. Hume, R. O'Connor, P. Huffaker, J. Ketchum, K. Crackett, G. Brown, and J. Andrews.

The finalists and their teachers, Charles Stranahan, David Tillett, Mr. Smith, Mr. Shivers, John Ketchum, and Pat Manismith.

Bunker Hill sends many students each year to the regional contest of the Indiana University High School Achievement Contest, and generally has an excellent percentage of these students qualify for the final competition at Indiana University.

Finals Day at I.U. is an experience worth studying hard for; first, a night on the campus, then the final test in the morning, and the luncheon, with the day's events culminating in the awards program, when the winners of gold, silver, and bronze medals are announced.

The math team, David Tillett, Barry Hancock and Randall Derby . . .

. . . receive their award.

NATIONAL MATHEMATICS CONTEST

The National High School Mathematics contest, spansored by the Society of Actuaries is held in March of each year. In 1962, Bunker Hill's team, David Tillet, Randoll Derby, and Barry Hancock, the three highest scorers in the school, had the third highest cumulative scare in the state—a good recard but one the "63" math students intend to better.

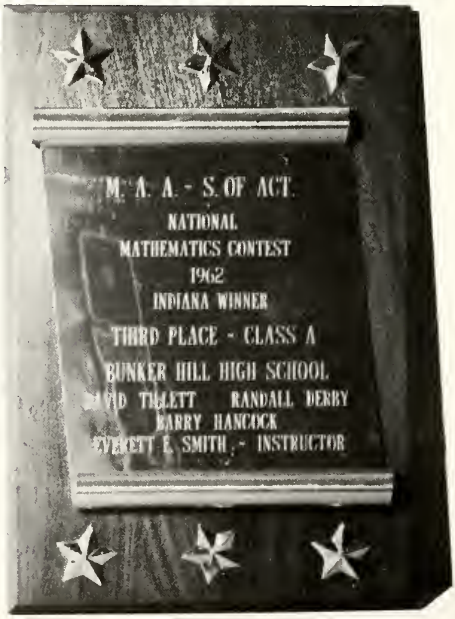

Steve Moore, Bill Reagan, Bob Batts, and Becky Pavlic discuss future plans with Mr. Fulford.

COLLEGE PLANNING

Senior year is full of worries for every student. Where to go to college, whether to get a job, whether to go to college. All these and more plague the high school senior. The solution to most of these problems can be found right inside the office door. Mr. Fulford is always ready to advise preplexed seniors, and they are always ready to seek advice.

HONOR DAY

At the end of every year comes the annual award day ceremonies. At this time, students receive recognition for the honors they have earned in the past year. Here they receive certificates for everything from perfect attendance to scholarships.

On this day also comes the magic moment when the Junior class stands to reverse their rings, and then to sit down—seniors.

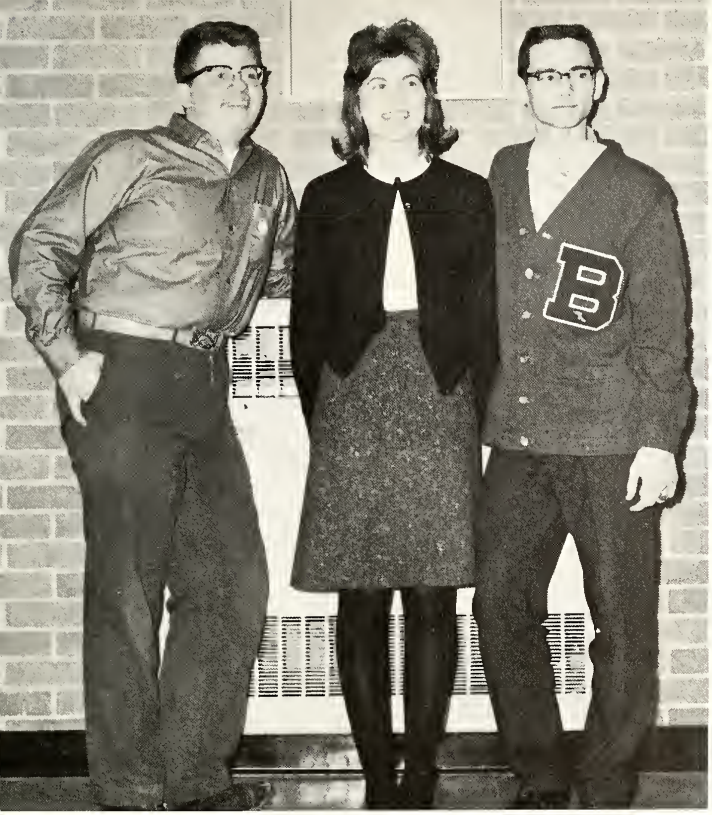

John Ketchum, Claudia Winterer, and David Tillett, National Merit scholars.

NATIONAL MERIT

Bunker Hill has been fortunate this year in having three students who made exceptionally high scores on the National Merit Scholarship Test. David Tillett scored high enough to became a finalist, and Claudia Winterer and John Ketchum each rated letters of commendation—a record of which any school can be proud.

As students, however, we cannot forget the debt we owe to our teachers. At right, David Tillett poses with his mentor, Mr. Smith, and the National Mathematics Plaque they won. Without Mr. Smith's coaching the math team would not have scored as high as it did.

Dovid Tillett, and Mr. Smith

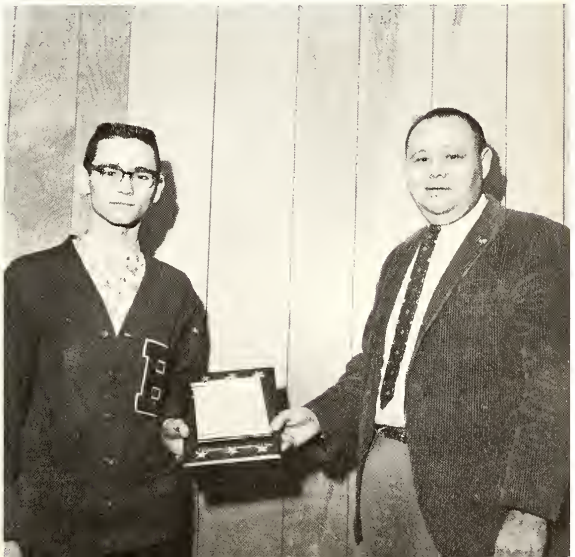

VITAΣ SO

KIETAS

Vitae Societas: Social Life. It is a poor school indeed that has no social activities whatsoever. It is also a poor school that has too many. Bunker Hill has struck a happy medium. There are dances galore, and many societies of students with corresponding interests to satisfy even the most social-minded of students, yet there are not enough to interefere with the scholastic progress of the school.

A MOMENT OF MAGIC . . .

It takes a lot of work to make a prom. We worked for months, planning and making decorations. On the last day we spent hours in decorating. We transformed the service club ballroom into a magic world — a fairy-land where the cares and troubles of the world were far away.

For a few brief hours we lived in this land. A moment of magic that seemed to be a few seconds, and yet an eternity.

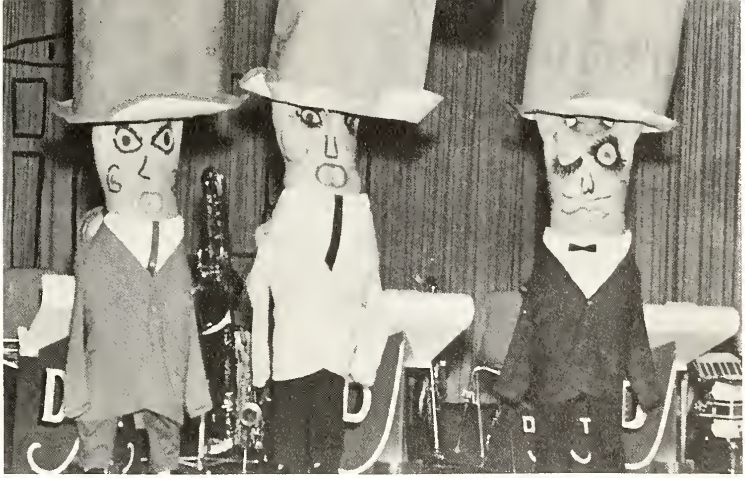

HOMECOMING DANCE

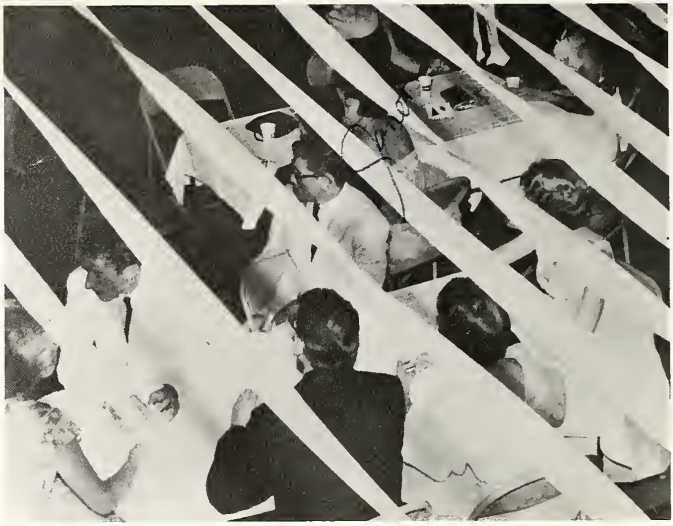

Bunker Hill's first year of varsity football would not have been complete without the Homecoming Dance. Spirit climaxed through Homecoming Week, and then reached its peak when the Minutemen trounced Northwestern, 33-13. The well-deserved celebration was held that night at the Homecoming Dance.

The Sunshine Society's annual Valentine dance was a bright spot in the school year.

The well-chosen theme, "Lovers by Night," was appropriately accompanied by beautiful decorations and romantic music. From the opening dance to the crowning of the queen to the last dance, "Lovers by Night," was a success.

LOVERS BY NIGHT

FORENSIC LEAGUE

Bunker Hill's Forensic League in its first year of reorganization last year sponsored several theater trips, sent participants to speech meets, and produced two forensic plays. In the sectional speech meet, Bunker's debate team of Bob Turner and Dianne Butterfield placed third and went on to the Regionals.

Front Row: S. Crumrine, P. Jones, R. Schultz, B. Carter, D. Van Sickle, Miss Allenstein. Second Row: J. Walther, S. Brack, B. Grumbling, L. Cox, D. Tillett. Third Row: L. Hume, S. Marquis, K. Croin. Fourth Row: L. Black, C. Ward, D. Yocum. Standing: C. Smith, T. Keeling, S. Pedigo, and S. Detmer.

SUNSHINE SOCIETY

The Sunshine Society has partaken in many projects and activities this year.

In October the organization was host to the district Sunshine Society convention. In November and December the organization's project was selling candy for the annual Riley Fund. The Valentine Dance in February was also sponsored by the society.

Other activities of the society are the Senior Tea, Sadie Hawkins Day Dance, a reunion supper, and the Ideal Lady Banquet.

Front Raw: C. Bowyer, V. Stephenson, R. Steffey, Miss Calloway, L. Boker, J. Finster, F. Powell, D. Oldfother. Second Raw: L. Shafer, B. Peormon, M. Bayer, T. Cloy, B. Ooks, C. Carter, M. Yaeger, L. Frye, D. Steffey, M. Bevington. Third Raw: J. Starkey, P. Cogle, S. Tamlinson, J. Pier, J. Marshall, S. Crumrine, J. Johnson, L. Comerford, P. Scott, J. Fruth. Fourth Row: G. Brown, C. Peters, J. Hullinger, K. Crockett, S. Harmon, S. Etherington, P. Gordner, C. Shriver, C. Whitt, C. Monn. Fifth Row: A. Guay, E. Fruth, L. Allison, B. Parsons, S. Wooten, V. Oaks, L. Howay, J. Honkins, C. Engel, W. Kinzie. Sixth Row: J. Janes, B. Kinzie, N. Bonner, S. Bowman, M. Clark, S. Plathow, S. Burkholder, L. Brodley, L. Kingery, M. Reid, B. Tillett, and J. Pilkington.

SCIENCE CLUB

Bob Turner, Joe Bessler, Mike O'Brien
Jim Bessler, Ed Brown
Bob Botts, Jeff Walther, Ed Jane'
Mike Fligor, Don Sharp
Richard Schultz, Ron DeBoy, John Heller
Richard Blakeslee, J. B. Collins
John Ketchum, Conrad Hartch, Bob Grumbling
Jim Mackey, David Tillett
Carol Bowyer, Judy Vinyard, Joyce Pier
Rosemari Garrison, Cheryl Babbitt
Bill Reagan, Mr. Howthorne

MATH CLUB

Top Row: T. Marra, J. Bessler, S. Maugans, J. McDaniels, J. Bessler, M. Logan. Second Row: D. Sease, R. Blakeslee, R. Schwengels, D. Engel, J. Graft, T. Stonger, S. Marquis. Third Row: G. Meek, J. Powell, G. Brown, N. Fisher, E. Kunkle, K. Riley. Fourth Row: J. Seiler, K. Hartch, C. Hartch, S. Vogl, R. Sonafrank. Fifth Row: J. Wolther, R. Garrison, M. Fligor, J. Mackey, T. Staley, M. Shafer. Sixth Row: R. Schultz, N. Winterer. Seventh Row: C. Waterhouse, L. Kingery, N. Arizmendi, J. Hitchens, D. Grumbling, M. Tate, B. Kohlun. Eighth Row: N. Pearman, J. Vinyard, S. Settle, C. Busker, S. Detmer, P. Henry, Mr. Smith. Ninth Row: B. Grumbling, B. Hancock, S. Walther, K. Seiler, L. Hume. Tenth Row: J. Kines, C. Winterer, D. Tillett, R. O'Connor, and J. Ketchum.

QUILL AND SCROLL

The Quill and Scroll is an honor society consisting of staff members of the newspaper and annual staff who rank in the upper third of their class. These are the students who have maintained their scholastic standing while working on either of the two school publications.

Sue Moon, Betty Oaks, Sandi Brock, David Tillett, Virginia Masters, Emily Ross, Joanna Marshall, John Ketchum, Virginia Stephenson, Sherry Burkholder, Darlene Hanson, Dora Tinkcom, Mrs. Hammond, Bob Turner, Fairy Powell.

OBLECTAM

ENTI

Oblectamenti: pastimes — the activities, curricular and extra-curricular that help make school worthwhile. Interested in dramatics? Try the Junior and Senior plays. Journalism? The Minuteman and Spirit need competent young journalists. Music? There's the band or the choir. Bunker offers extra interests for everyone.

SENIOR BAND

1962-63

1959-60
BUNKER HILL
42 CLARK
50 McKEE
54 HERRELL
NEXT HOME GAM

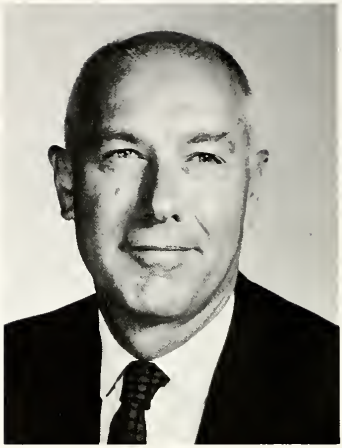

Clayton Moon
Director

THE JUNIOR BAND

Christie Tiefenthal, Sue Moan, Jayce Pier, Sandi Brack, Judy Starkey, Susan Fisher

First Row: Linda Shearer, Connie O'Connor, Donna Anderson, Carol Carter, Lana Nowling, Diana Kutzera. Second Row: Lynn Cox, Jeanne Wyatt, Foiry Powell, Lana Velders, Nancy Winterer, Cecilia Bales.

The Boys' Quartet: L. Kingery, D. Shepler, T. Keeling, C. Ward

THE SENIOR CHOIR

Director: Mr. Evans

JUNIOR HIGH CHOIR

JUNIOR PLAY:

"ARSENIC AND OLD LACE"

Cast of Characters:

Aunt Abby	Kay Robinson
Aunt Martha	Pam Huffaker
Reverend Harper	Bob Grumbling
Teddy Brewster	John Ketchum
Mortimer Brewster	Steve Marquis
Elaine Harper	Christie Tiefenthal
Brophy	Kenny Seiler
Klein	Joe Kines
O'Hara	Tom Downer
Lieutenant Rooney	Ron O'Connor
Jonathan Brewster	Jim Bessler
Mr. Gibbs	Tom Keeling
Mr. Witherspoon	Bob Batts
Dr. Einstein	Dave Tillett
Director	Mr. McElheny

SENIOR PLAY:

"DEATH TAKES A HOLIDAY"

Cast of Characters:

Cora	Janice Finster
Fedele	Joe Kines
Alda	Carla Kelly
Duke Lambert de Catolica	Lloyd Hume
Duchess Stephanie	Fairy Powell
Grazia	Kay Robinson
Prince Sirki	Steve Marquis
Eric Fenton	Carey Ward
Rhoda Fenton	Claudia Winterer
Carrado	Bob Grumbling
Princess of San Luca	Sylvia Summers
Baron Cesarea	John Ketchum
Major Whitread	Tom Keeling
Director	Miss Allenstein

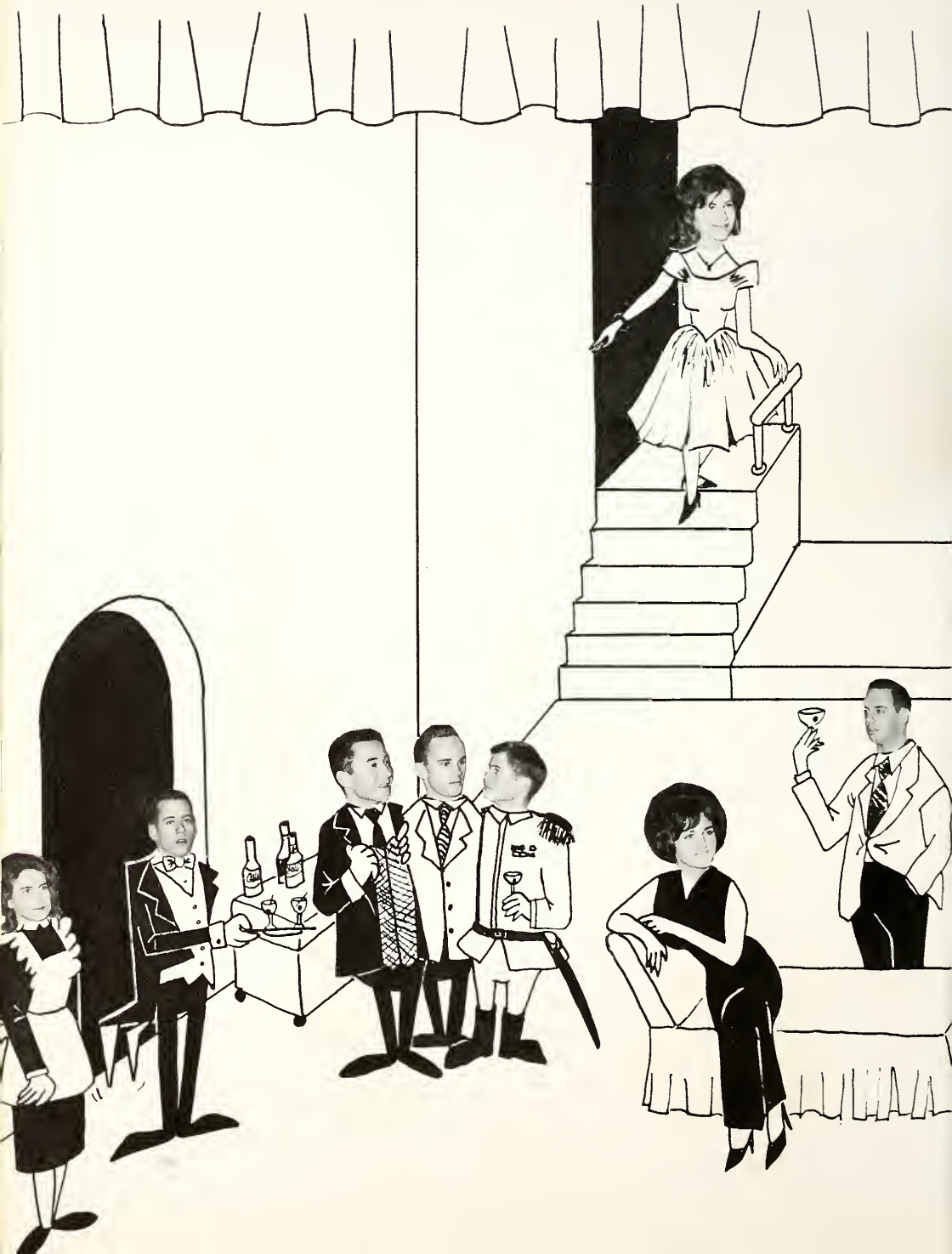

" . . . And a touch of cyanide . . . "

Make-up — Ecch!!

Charge!

"Arsenic
and
Old Lace"
Junior Play

The Cast

JOHN and DAVID
Co-Editors

McELHENY
Advisor

FAIRY
Typist

JOE
Business Manager

SHERRY
Typist

THE SPIRIT STAFF

VIRGINIA
Typist

BILL
Photographer

DARLENE
Art Editor

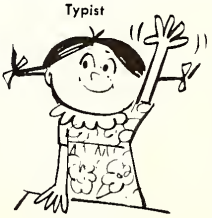

CLAUDIA
Proof Reader

MINUTEMAN STAFF

Advisor—Mrs. Hammond

Editor—David Tillett

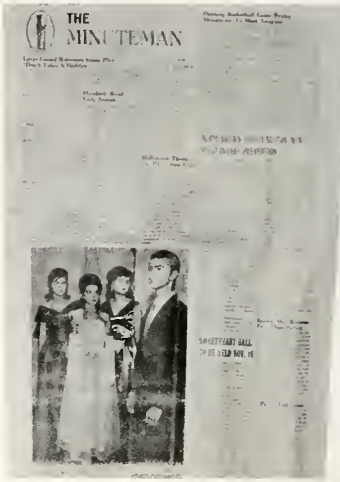

Sue Maon, Betty Oaks, Sandi Brock, David Tillett, Virginia Masters, Emily Ross, Joanna Marshall, John Ketchum, Virginia Stephenson, Sherry Burkholder, Darlene Hanson, Dara Tinkcom, Mrs. Hammand, Bob Turner, Fairy Powell

STUDENT COUNCIL

Lana Nowling, Phyllis May, Nancy Ross, Linda Baker, Pam Janes, Diana Yocum, Bill Reagan, Mike O'Brien, Bob Turner, Ron O'Connar, Mr. Fulford, Joe Kines, Steve Walther, Dovid Tillett, Donna Robison, Elizabeth Fruth, Jim Carson, Cloy Herbst, Phil Henry, and Claudia Winterer.

ATHLETIC

Athletici: Sports — the spectators and the active participants who together build a school spirit which unifies a school and makes it successful.

Bunker Hill's athletic program provides for both the spectator and the participant. The Bunker Hill bleachers were always well filled during football and basketball season. But students also have an opportunity to participate in sports which require more of an individual effort; such as baseball, track, and cross country.

BASEBALL

Bunker Hill's baseball Minutemen, in their last year of competition, finished with a 4-4 record in the TCC. The Minutemen lost to Swayzee, Eastern, Oak Hill, and Fairmount; and beat Clay, Northwestern, and two of the top teams in the league — Western and North Miami.

Front Row: Stranahan, Zehring, Guinn, Hintz, J. Walther, Schultz, S. Walther, Twohill. Second Row: Metzger, Coblentz, Tipson, Logan, York, Boyd, McDaniel, Mr. Hanna

Ed
Hey - can I borrow your I-D card, I'm going to Chicago!! No kidding!! But thanks for the joke! (Actually quite funny to me, I've been stabbed in a long time) Best of luck always

Jeff Walton

FAREWELL TO B.H.H.S.

VARSITY FOOTBALL

D. Engel

E. Dunn

B. Coblentz

MACONAQUAH 1963
VARSITY SCHEDULE

Aug.	31	E. Tippecanoe	H
Sept.	6	Northfield	T
Sept.	13	Southwood	H
Sept.	20	Oak Hill	T
Sept.	27	N. Miami	H
Oct.	4	Eastern	T
Oct.	11	White's	H
Oct.	18	Northwestern	T
Oct.	25	Peru	T
Nov.	1	Western	T

L. Powell

R. O'Connor

L. Stuckey

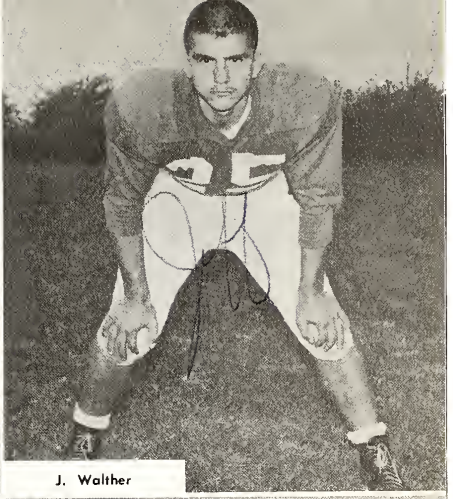

J. Walther

Bunker Hill's 1962-63 Minutemen in their first year of varsity football competition finished with a sparkling 6-3 record. The Minutemen opened the year with a fine offensive display against N. Miami, winning 24-6. The Minutemen then lost a heartbreaker to N. Manchester, 13-12, and played dead for the aroused Oak Hill Eagles in successive weeks. After their twin defeat, the Minutemen went on a five game rampage, winning over Northfield 14-0; Southwood, 13-0; White's, 13-12; Northwestern, 33-13; and Western, 13-0. In their last game, the Minutemen were outchased by the relentless Peru Tigers, 53-0.

W. Brooks

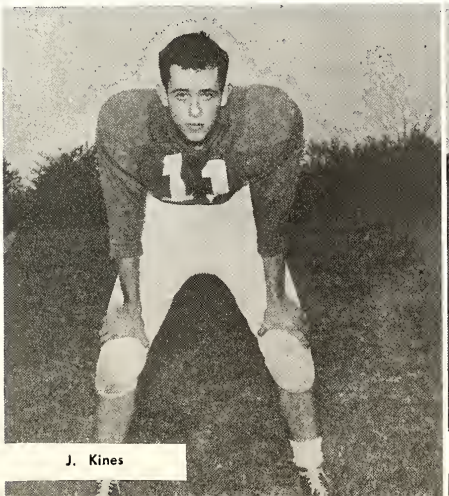

J. Kines

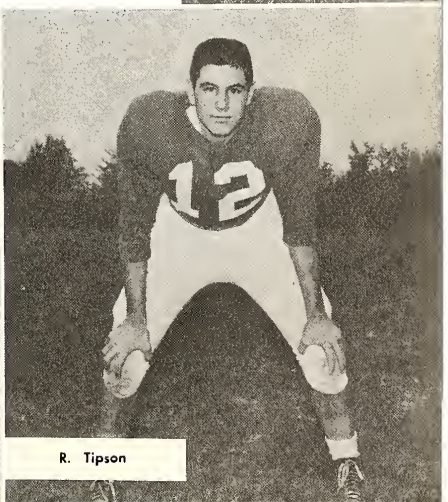

R. Tipson

W. Champion

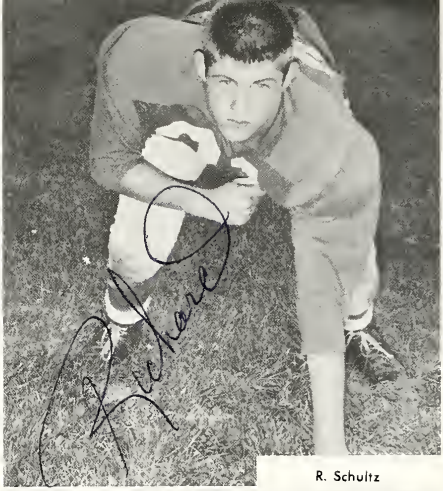

R. Schultz

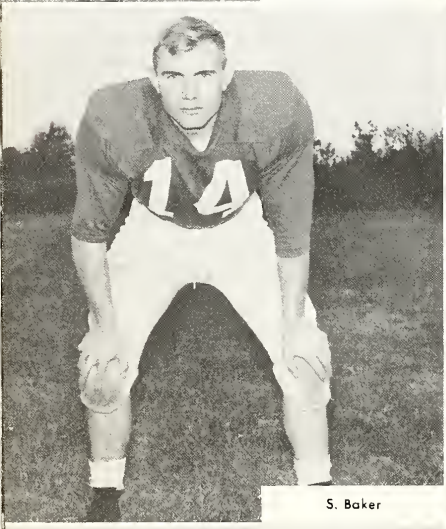

S. Baker

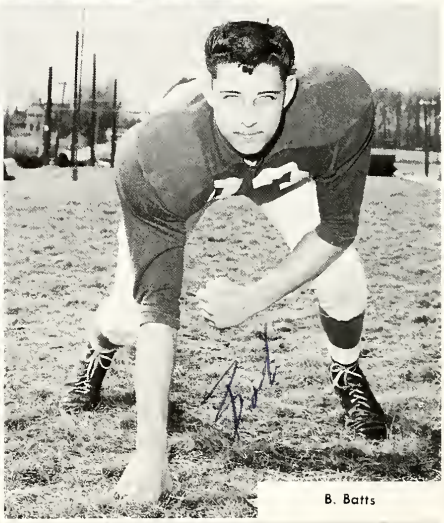

B. Batts

B. Reagan

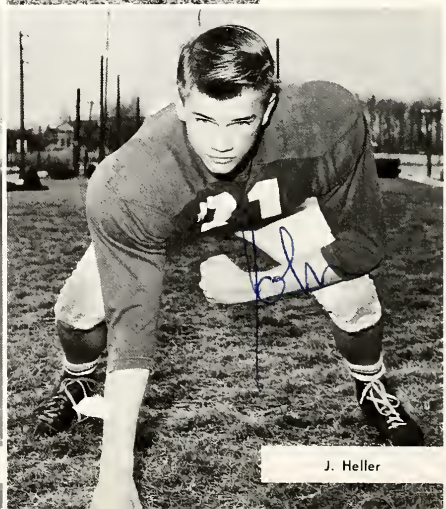

J. Heller

To a real
cool guy.
John Heller

COACHES
Mr. Lutterbach, Mr. Johnson, M. Stone, Mr. M. Smith

FOOTBALL B-TEAM

G. Masters, J. Comerford, M. Comerford, H. Cable, R. Wolfe, D. Phillipy, B. Inmon, P. Guay, J. Smiley, J. Smiley, J. Boyd, R. Schwengles, J. Finster, C. Stronohon, J. Collins, B. Jennings, S. Erbough, B. Hume, M. O'Brien, J. McKee, B. Montgomery, M. Fligor, G. Motson

VARSITY IN ACTION

FUNDAMENTALS!
CONDITIONING!
DESIRE!
EFFORT!

1962-1963 VARSITY

MINUTEMEN CAGERS

J. Zehring

B. Maare

W. Champian

D. Harrell

B. Clark

J. McDaniel

S. Baker

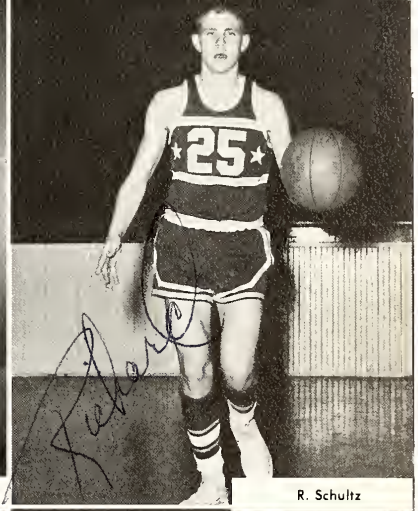

R. Schultz

B. Coblentz

B. Tipson

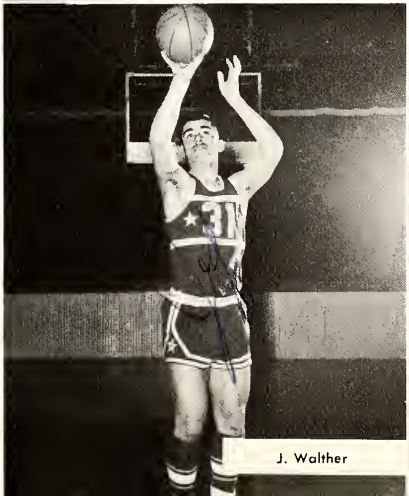

J. Walther

M. Logon

HAIL FUTURE BRAVES! !

"B" TEAM

First Row: P. Henry, J. Comerford, P. Wickerham, B. Blakeslee, J. Zehring, T. Stanger, G. Mullins. Second Row: B. Mumuagh, S. Maugans, T. Rigle, J. Secrest, J. McDaniel

FROSH

First Row: G. Masters, D. Grant, J. Jodlowski, J. Willioms, D. Phillipy. Second Row: Mr. Allen, S. Erbough, J. Jumper, M. Cook, G. Hamilton, J. McKee, J. Grimes

8TH GRADE

First Row: Dunn, Zehring, Brock, Lease, Manning, Comerford. Second Row: Mr. Johnson, McKee, Kohlun, Hoppe, Riggle, Wolfe, Herbst

B Team Cheerleaders: Cheryl Babbitt, Janet Hullinger, Janet Diaz, Rosemari Garrisan

Freshman Cheerleaders: Pat Huffaker, Gwenn Simpson, Sheri Knight, Anita Kingery

8th Grade Cheerleaders: Roberta Gorrison, Paula Osley, Linda Babbitt, Sherrie Cox

"LAST TIME" SIGHTS

One More For BHHS

WE WIN THE B.H.H.S.
INVITATIONAL TOURNEY! !

THE LAST FINAL EFFORT

Here comes Sam!

Jeff fires!

Drive!

The thud of feet on a hardwood floor, the sound of the rebound, the shrill whistle of the referee, the roar of the crowd; these are basketball. Hoosier Hysteria — it sweeps all of Indiana like a plague, beginning mildly in November and ending in a roaring climax in February's state tourney.

The Minutemen had a mediocre final season, winning a scant majority of their games. A bright point of the year was the winning of the 4-way tourney, the school's second. The team was young with only three senior players. Plenty of go-getters from both Clay and Bunker will return next year to make Maconaquah's Braves the terror of the conference.

POPULU

Populus: **P e o p l e** — people make a school. Buildings, books, desks — all are mere accessories. At Bunker you will find all sizes, shapes, and kinds of people. Even the most particular person will find several that suit his taste. Student buddies make school fun. Teacher friends make it easier. Enemies make it exciting. People make a school.

THE BIRTH OF

Mr. Fulford

Dr. Oldham and Mr. Geyer

In saying "Farewell" to the administration of B.H.H.S., we also say "Hail" to the new administration of Maconaquah High School. The Superintendent, Mr. Geyer, and the principal, Mr. Fulford we already know.

The president of the new Maconaquah School Board is Dr. G. R. Oldham from Clay Township. The task this gentleman faces is not to be envied. The gathering of his board members's ideas and sug-

Front Row: Mrs. Catherine Borden, Dr. G. R. Oldham, Mr. Verl Hahn. Second Row: Mr. Lawrence Willson, Mr. Earl C. Boone, Mr. Morris Stranahan, Mr. Geyer, Mr. John Bowman, and Mr. Russell Wildman, Attorney

gestions and helping in evaluating their merits is a very difficult task under the most ideal conditions. We have the utmost confidence in Dr. Oldham's ability to lead the new school board to many wise decisions.

Superintendent Geyer and the principal of the new Maconaquah High School, Mr. Fulford, will face many difficult problems in the future. It is comforting to know that men with their experience and knowledge are leading this new venture. It is our job to make their task as easy as possible.

MAQISTRI NOSTRI

MR. ALLEN
Physical Education,
Social Studies, Coach

MISS ALLENSTEIN
Speech, English

MISS CALLOWAY
Home Economics

MR. COOK
Math

MR. DAVIS
Science

MRS. FARRAND
Library

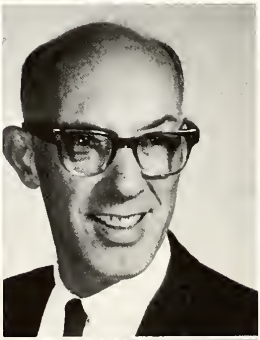

MRS. HAMMOND
Commercial Arts

MR. HAWTHORNE
Science

MR. HELMS
Government, Coach

MRS. HOLMES
Latin, English

MR. JANKOWSKI
History

MR. JOHNSON
Industrial Arts,
Driver Education, Coach

MRS. LATTA
English

MR. McELHENY
Spanish, English

MR. MOON
Band, History

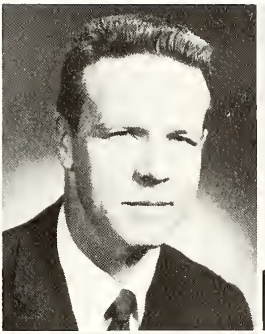

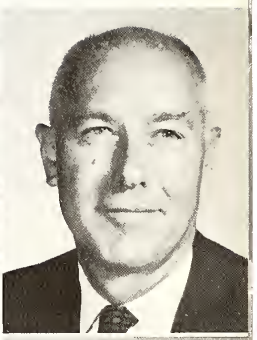

MR. MULLINS
Commercial Arts,
Science

MISS NEWHARD
History, Math

MISS SHADY
Home Economics

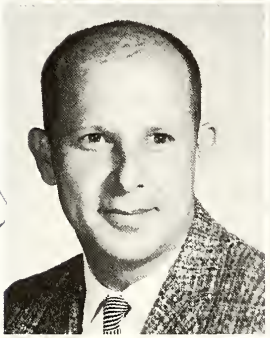

Ed — You've really quite a guy. I've learned a lot from you & you've been a great friend & teacher. Best of luck, Jim Shady

MR. SHIVERS
English

MR. E. SMITH
Math

MR. M. SMITH
Industrial Arts,
Driver Education, Coach

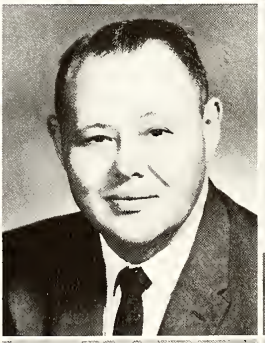

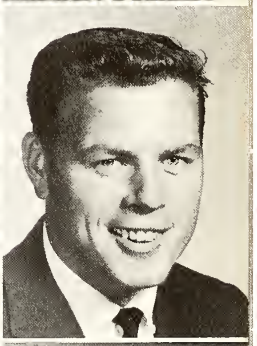

MRS. SONAFRANK
Physical Education

MR. STONE
Commercial Arts,
Coach

MRS. WIBEL
Art

Good luck, Jane Wibel

Mrs. Fisher, Pat Manismith, Lindo Sheorer, Virginia Stephensan, Sherry Burkholder, Judy Elliott, Betty Oaks, Claudia Winterer, Lynn Cax, Penny Pavel, Mr. Fulford.

OFFICE ASSISTANTS

Our cooks: Mrs. Bevington, Mrs. Mathis, Mrs. Armstrong, Mrs. Stout

Our Janitors: Mr. Kinzie, Mr. Ennis, Mr. Blue, Mr. Staut

BUS DRIVERS

Mr. Boswell, Mr. Camerford, Mr. Sullivan, Mr. Metzger, Mr. Bacon

Mr. V. Bowyer, Mr. R. Bowyer, Mr. White, Mr. Cain, Mr. Jarvis

Mrs. Fisher

Mrs. Phillipy

Bill Reagan, Ronnie O'Connar, Mr. Jankowski, Mr. E. Smith, Joe Kines, Christie Tiefenthal, Bob Batts, Darlene Hansan, and Linda Baker.

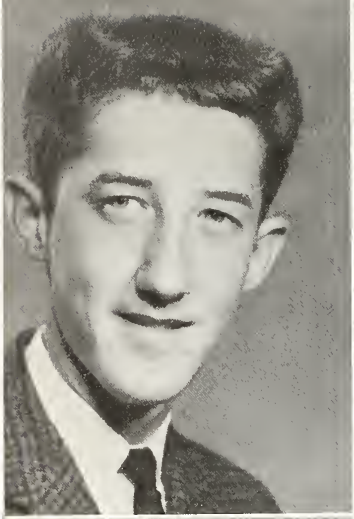

David Amos

Linda Baker

Bob Batts

James Bessler

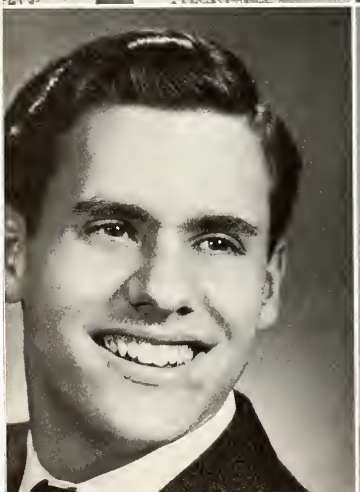

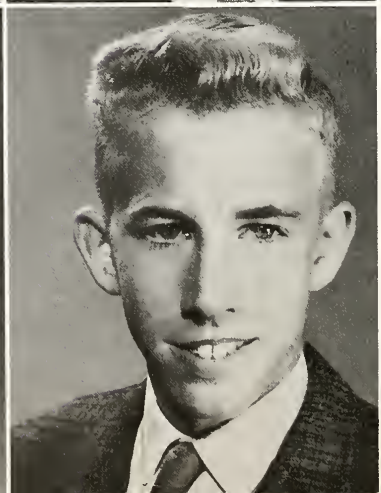

Joseph Bessler

Richard Blakeslee

Beverly Brown

Marcio Boyer

Sheryl Burkholder

Joseph Chumbley

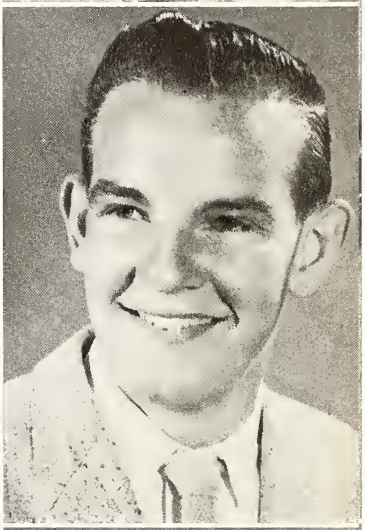

Robert Clark

Toni Cloy

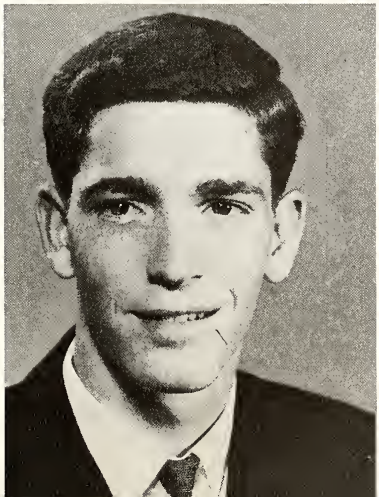

Georgia Clinkenbeard

Karen Crain

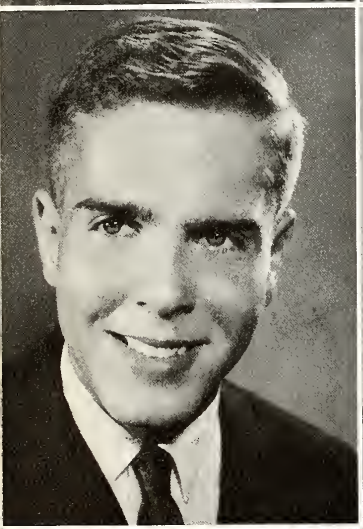

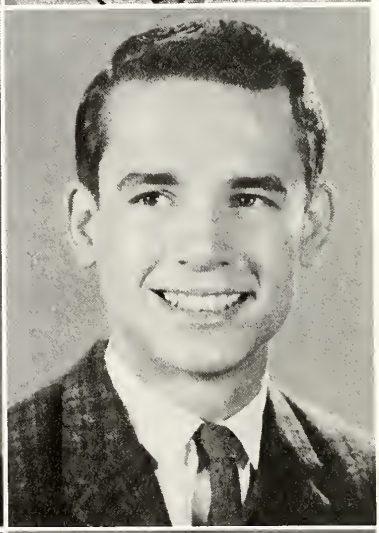

Tom Downer

Danny Feller

Janice Finster

Stephen Garber

Robert Grumbling

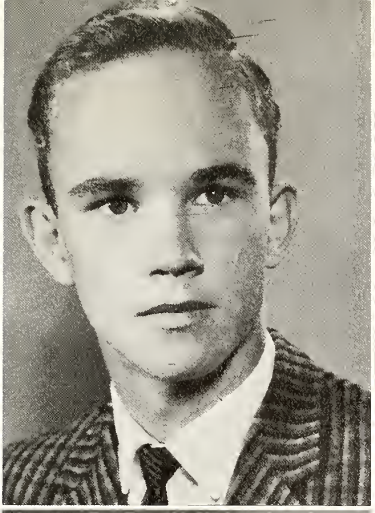

Darlene Hansan

Richard Heller

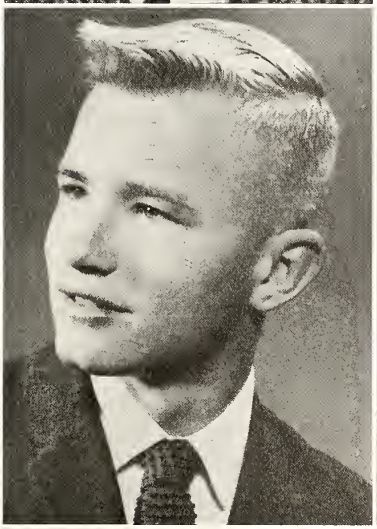

Dennis Herrell

William Hintz

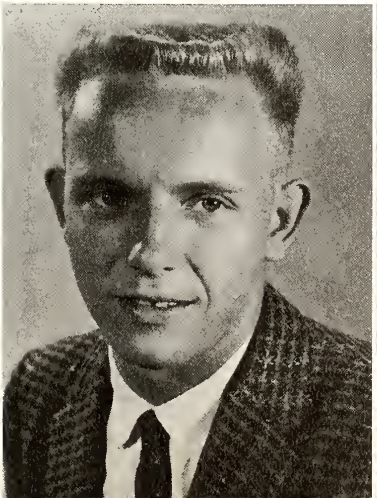

Neil Howay

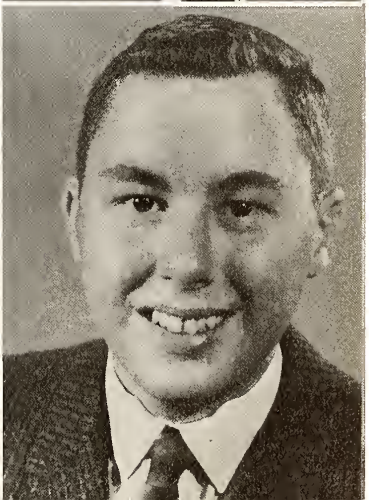

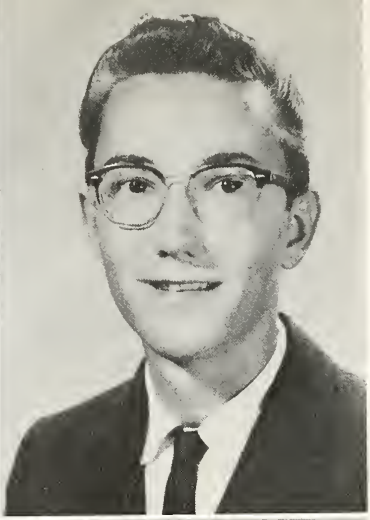

Pamela Huffaker

Llayd Hume

Thomas Keeling

Carlo Kelly

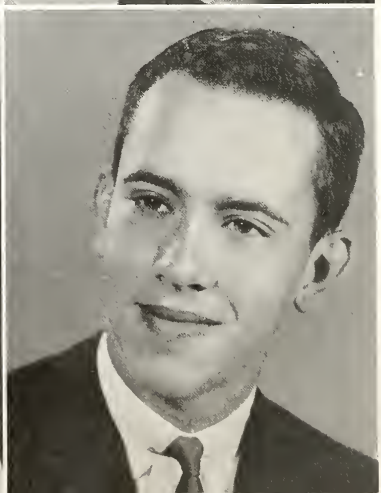

John Ketchum

Joseph Kines

Carol Kinzie

Danny Lime

Larry Lowe

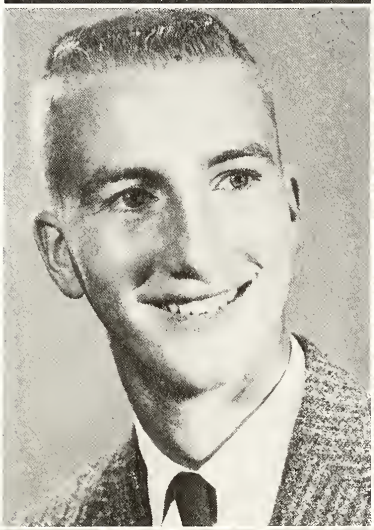

Steven Marquis

Virginia Masters

Steve Moore

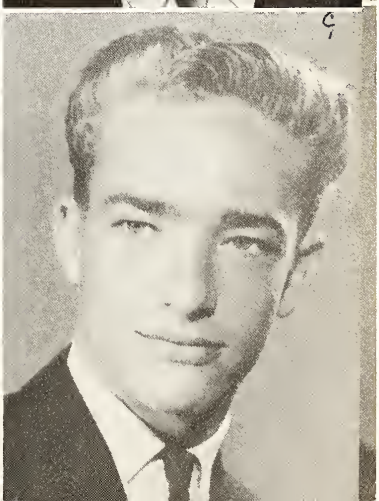

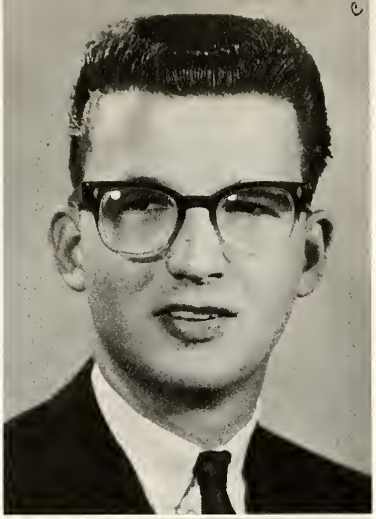

Bill Moore

Joseph Newman

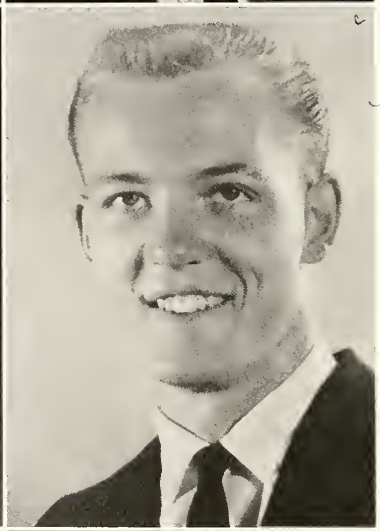

Betty Oaks

Ronald O'Connor

Debra Oldfather

Sandra Olson

Elaine Packwood

Penelape Povel

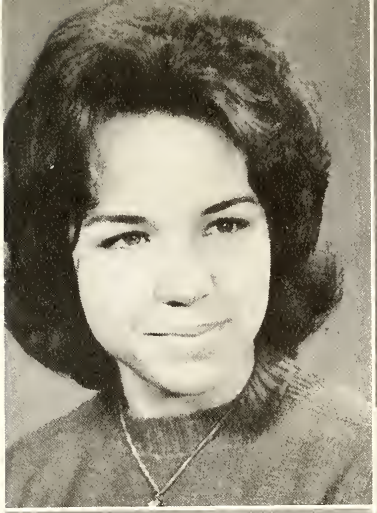

Betty Pearman

Fairy Powell

Larry Powell

James Ramsey

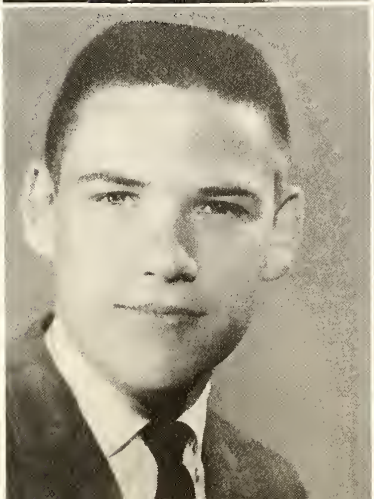

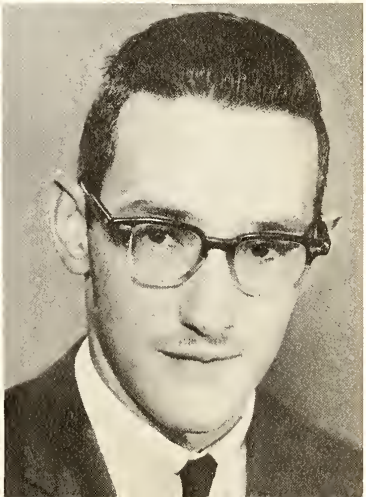

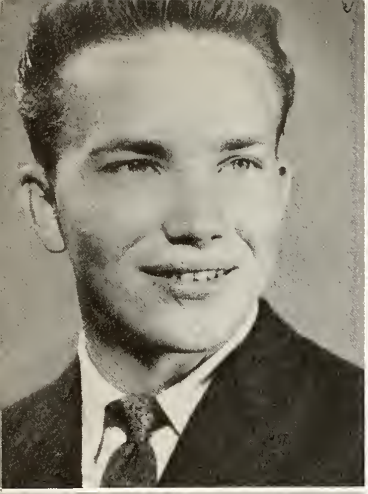

William Reogon

Kathryn Robinson

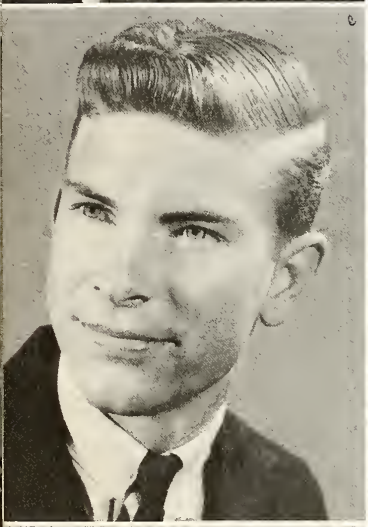

Andrew Rose

Nancy Ross

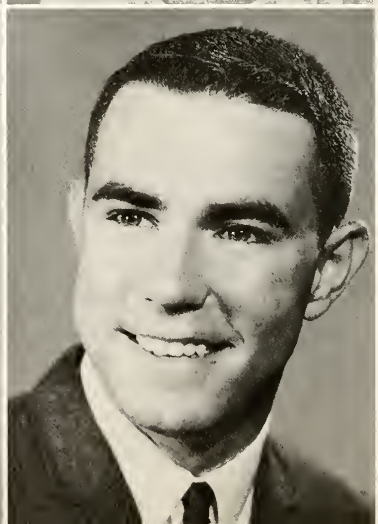

Thomas Saylors

Kenneth Seiler

Linda Shafer

Relna Steffey

Virginia Stephenson

Sylvia Summers

Dan Surface

Jerry Sutton

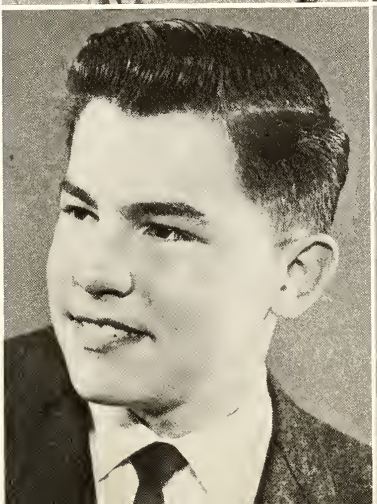

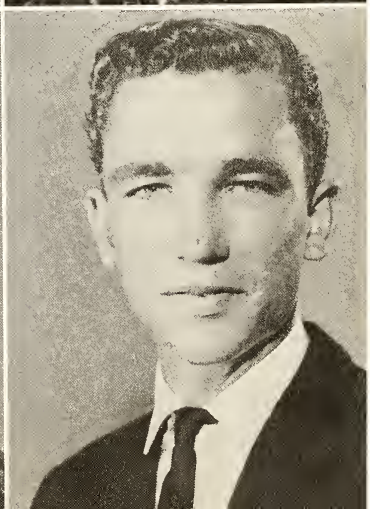

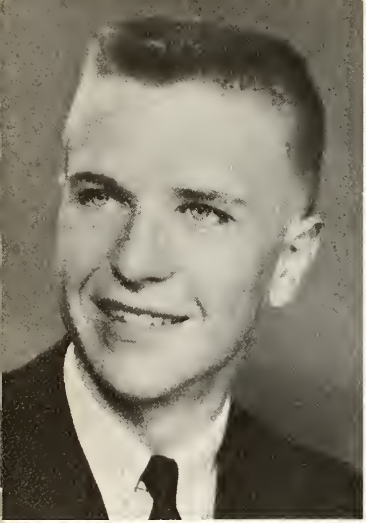

Larry Sutton

Christine Tiefenthal

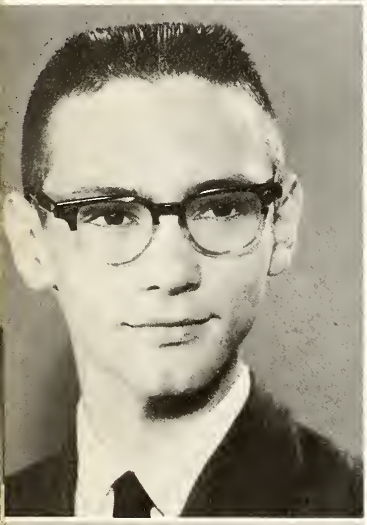

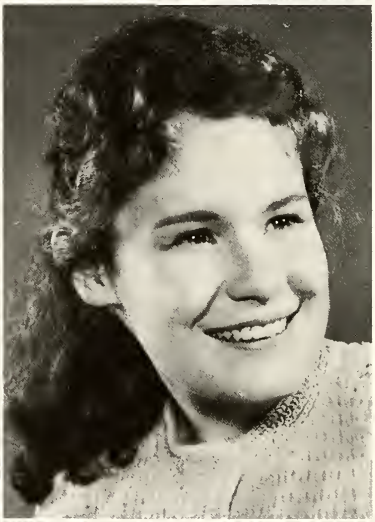

David Tillett

Dara Tinkcom

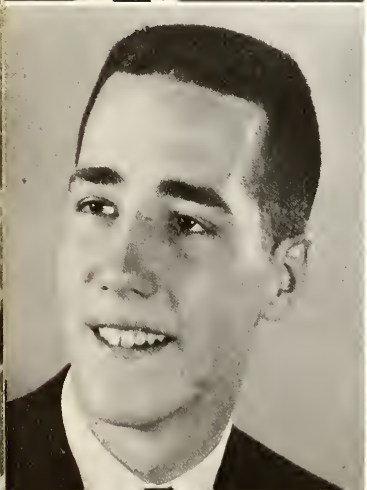

Robert Turner

Lani Velders

Steven Walther

Carey Ward

Thomas White

Claudia Winterer

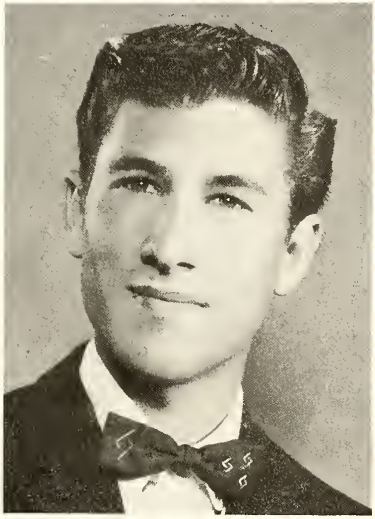

Emily Ross, Judi Faulise, Carol Bowyer, Susan Fisher, Diana Yocum, Mr. Mullins, Mike O'Brien, and Mr. Davis

Edwin
Stay out of trouble - stupid - or you won't go far in the future. Don't forget
Class VI

JUNIORS

CENSORED

Pants
pee shot
calf
skinny ankle
no sock
dirty tennis shoe
Mother calf

Danny Abbott
John Alwardt
Donna Anderson
Carol Andrews
Cheryl Babbitt

Ed Brown's foot - May 13th 6th pr.
(Class VI)

Judy Barron
Marcia Bevington
Ronald Boone
Carol Bowyer
Sandra Brock
Robert Brooks

Good Luck, Fall

Bobbie Brown
Edwin Brown
Sammy Brown
Sheryl Busker
Jean Cable
Patricia Cagle

Dear Joce

= 64"

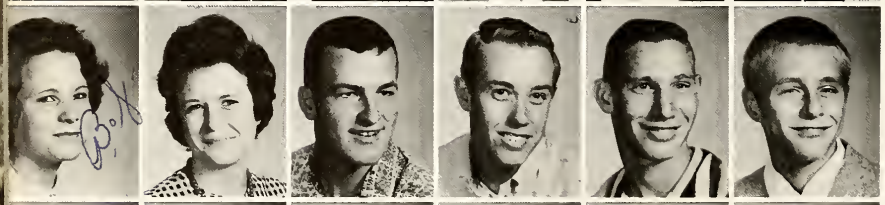

Billie Jo Carter
Carol Carter
William Coblentz
Jay Bee Collins
David Comerford
Verne Cook

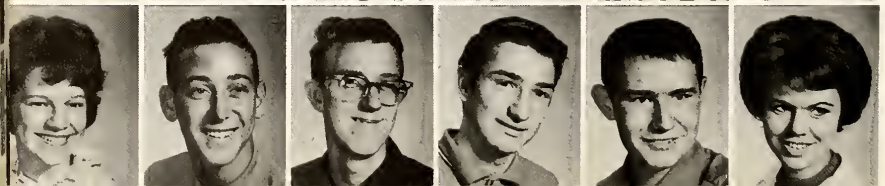

Lynne Cox
Pat Dawson
John Deardorff
Kerry Deardorff
Ronald DeBoy
Shirley Dunn

Janet East
Judith Elliot
Terry Ellis
Judith Foulise
John Finster
Susan Fisher

Janice Fleming
Michael Fligor
Barbara Fronciscus
Lindo Frye
Lona Gahs
Rasemari Garrisan

Sondra George
Raymond Gibson
Louise Gross
Wayne Grass
Rito Guastella
Philip Guay

Susan Hancock
Rae Jean Harris
Andrew Harrison
Conrad Hartsch
John Heller
Christine Herbst

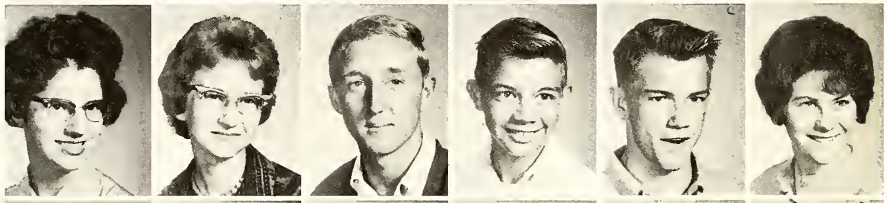

Max Herrell
Sally Hintz
Terry Hollenback
Ed Jone
James Jeffers
Bruce Kai

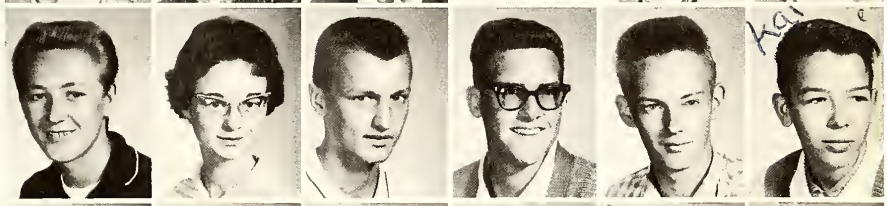

Diana Kutzerz
Betty Lindsey
Maynard Logan
David Lawe
James Mackey
Joanne Marshall

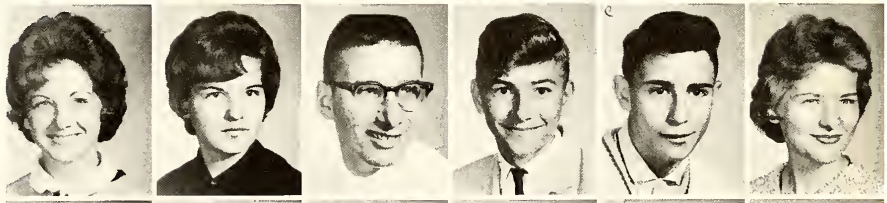

Gary Meek
John Metzger
Patricia Monismith
Bill Montgomery
Sue Moon
Phyllis May

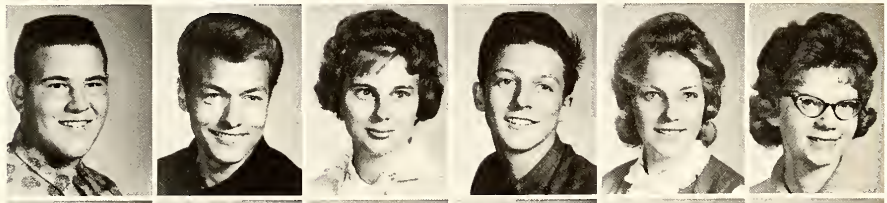

Rodney Nedeau
Lana Nowling
Michael O'Brien
Cannie O'Connor
Gregory Ogle
John Osley

Susan Pediga
Raymond Percy
Joyce Pier
Joe Powell
Sharon Rayls
Theresa Rayls

Cheryl Reagan
Wayne Reckart
Dennis Ross
Emily Ross
Richard Schultz
Farrest Schwengels

Mike Scobie
Sandy Seal
Delmar Sease
Jay Seiler
Don Sharp
Linda Shearer

Dallas Shepler
William Simpson
Candace Smith
George Smith
Thomas Sorrells
Judith Starkey

Dolly Steffey
Phyllis Stout
Charles Stranahan
Larry Stuckey
Pat Talty
John Tanton

Richard Thornton
Robert Tipson
Sue Tomlinson
John Tucker
Dottie VanSickle
Judy Vinyard

John Vogl
Jeffrey Walther
Mary Lou Weaver
Linda Weber
Cynthia Whitt
Steve Whybrew

Betty Willis
Richard Wilson
Nancy Winterer
Mari Yeager
Diana Yocum
Elbert York

herri Settle, Janet Diaz, Pam Jones, Phil Henry, Mr. Caak, Nilda Arizmendi, and Mr. mith.

SOPHOMORES

Linda Aikman

Jacqueline Andrews
Pamela Applegate
Nilda Arizmendi
Janet Baker
Samuel Baker
Cecilia Bales

Gary Ball
Mary Batten
Larry Baulch
Janis Bennett
William Blakeslee
Victaria Blame

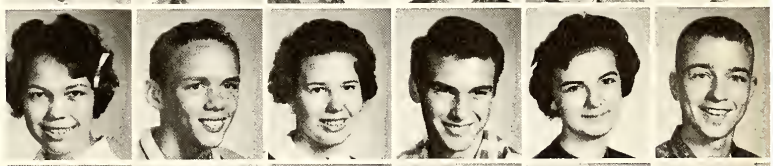

Deana Bowers
Joe Boyd
Gail Brown
Michael Bullard
Linda Burkhart
Philip Burtt

Leslie Cauthen
Walter Champion
Cannie Chumbley
Carol Clark
Martin Clark
Linda Calletti

Linda Camerford
Michael Camerford
Carol Crane
Carolyn Crane
Karen Crockett
Sandra Crumrine

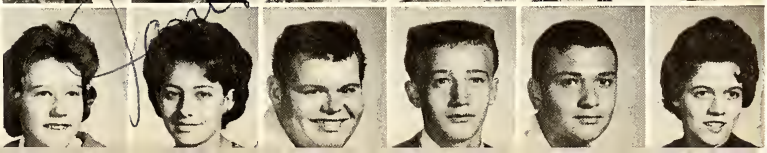

Sue Detmer
Janet Diaz
Eugene Dunn
Robert Ege
Daniel Engel
Sandra Etherington

Ruthell Evans
Dennis Finster
Linell Fisher
Rager Fax
Janet Fruth

Pamela Garber
Sally Garber
John Graft
Marcia Grismare
Jeanne Gross

Richard Grumbling
JaAnn Hahn
Ted Hansard
Albert Hanson
John Harmon

Sharon Harman
Mary Ellen Harrison
Kathy Hartsch
Philip Henry
Gretchen Herbst

Vicki Sue Herrell
Michael Hight
Henry Hintz
Jane Hitchens
John Holland

Roberta Hoppe
Janet Hullinger
Bernice Hume
Keith Jeffers
Bruce Jennings

Joonn Johnsan
Diane Janes
Pamela Janes
Vickie Jones
Larry Kingery

William Kahlun
Mike Korba
James Koscomb
Elaine Kunkle
Gloria Lange

Raymond Levesque
Linda Lime
Mary Ann Love
Daniel Manke
Debbie Manning

Tony Marra
Stephen Maugans
Jerry McDaniel
Renda Meek
Dan Metzger

Mary Ann Miller
Radanna Miller
Patricia Moore
Maria Morrell
Robert Mumaw

James Munro
Raymond Oberhausen
Jo Ory
Nancy Pearman
Barry Perry

Caralyn Peters
Jeanne Peterson
Carol Poff
Michael Ridenour
Robert Ridenour

Thomas Rigle
Kenneth Riley
Jack Roberts
Susan Rose
Kay Runyan

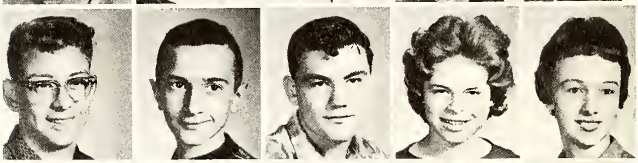

Terry Saylors
Penny Scott
James Secrest
Sharon Settle
David Shackelford

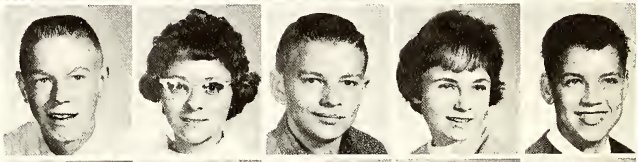

Don Shafer
Ruth Shepler
Susan Shrefler
Anna Slagle
Jack Smiley

Marcia Smith
Russell Sanafrank
Leon Stafford
Anthony Staley
Tristan Stanger

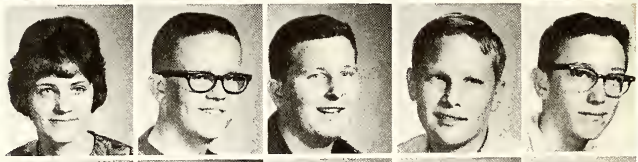

Eddie Stout
Eddie Stuber
Richard Studebaker
Sharon Sutton
Michael Tate

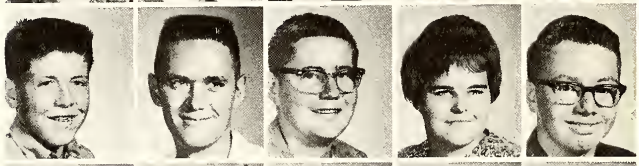

William Truax
Suzanne Tucker
Suzann Vogt
Corliss Waterhouse
James Whiteside

Philip Wickerham
Greg Wildrick
Peggy Williams
Robert Wilson
John Zehring

FRESHMEN

James Carson, Sandra Guastella, Elizabeth Fruth, Mis Shady, Joanne Cook, Jan Adkins, and Gwenn Simpson

Dennis Abbott
Jan Adkins
Linda Allison

Evelyn Arizmendi
Peggy Armstrong
Linda Baker
Connie Bennett
Mary Biggs

Leslie Black
Jeanne Bollman
Nancy Bonner
Patricia Boone
Sue Bowman

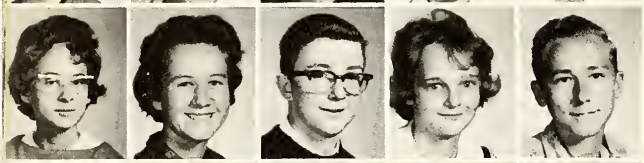

Linda Bradley
Helen Brown
Steve Brown
Shannon Burkholder
Robert Burton

Harvey Cable
Jan Caple
James Carson
Garry Christner
Larry Christner

Chris Clabaugh
Mary Ann Clark
Maureen Clark
Rosie Clingaman
Bill Collins

John Comerford
Joanne Cook
Michael Cook
Nora Cook
Michael Davis

Gary Detrick
Jeffrey Dixon
Bruce Duncan
Joe East
Gorry Eckelbarger
Donna Elliott

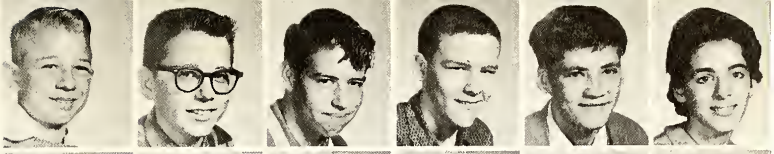

Carolyn Engel
Steve Erbough
Mary Lou Evans
Karen Field
Nancy Flogg
Paul Fleming

Larry Friedman
Elizobeth Fruth
Terry Barber
Peggy Gardner
Dennis Gorr
David Gront

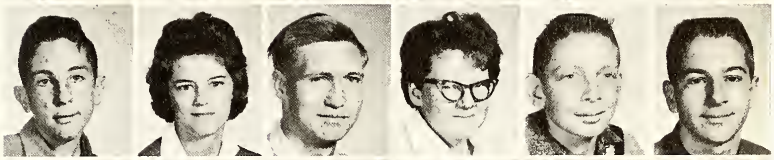

Dennis Graves
Jerald Grimes
Charles Groce
Sandra Guastella
Allison Guay
Gene Hamiltan

Joyce Hankins
Lionel Hansard
Janette Harding
Dennis Hartleraad
Marilyn Hepler
Thamos Herbener

Beverly Hitt
Daniel Halland
Linda Haway
Patricia Huffaker
Robert Hume
Rasellen Hutter

Williom Inman
Robert Jane'
James Jadlowski
Jan Jones
Jerry Jumper
Wayne Kaufman

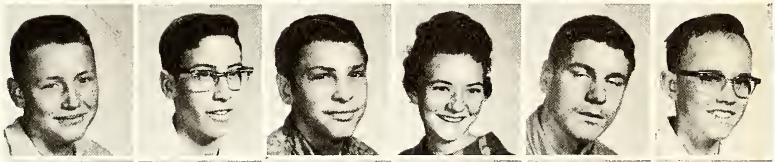

Timathy Ketchum
Anita Kingery
Betty Kinzie
Wilma Kinzie
Lindo Koch
Anne Kunzler

Jacqueline Landgrove
Barney Lewis
William Lighty
Ann Lindley
Brenda Liveoak
Dennis Logan

Kanda Mann
Sandra Manning
George Masters
Greg Matson
Phyllis Mattingly
James McKee

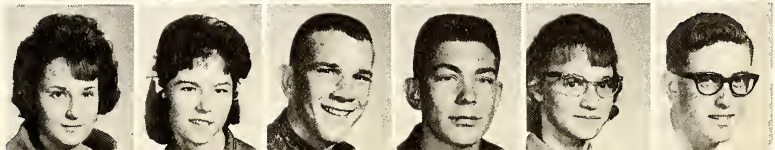

Donna Lou Mellinger
Timothy Michael
David Mitchell
Bill Mitchell
Gloria Moore
Michael Moore

Douglas Moser
Claudia Muffley
Henry Nalley
Ada Nelson
Vivian Ooks
Michael Pappas

Linda Parker
Becky Parsons
Michael Patton
Sharon Patton
Don Phillipy
Michael Pierce

Janis Pilkington
Suzanne Plothow
Nancy Pratt
Ruth Anne Pruitt
Mary Ann Reher
Marion Reid

Cynthia Schriver
Paul Schwengels
Gary Sebree
Janet Sharp
Janice Shrefler
Gwenn Simpson

Karen Simpson
Dennis Sisk
Mike Smallwood
Jerry Smiley
Charles Smith
David Smith

Diana Sparks
Victoria Stewart
Debra Tate
Lizabeth Tewell
Dale Tiefenthal
Rebecca Tillett

Joyce Ulrey
Joyette Van Sickle
Diana Waldo
Steven Washburn
David Weber
Artie White

Candace Whitt
David Whybrew
John Williams
Dianne Wilson
Fred Winslow
Roger Wolfe

Cynthia Wonzer
Sharon Wooten
Bonnie Worl
Dennis Wray
Jean Wyatt
Bob Wyrick

y Herbst, Rusella Englund, Donna Robison, Miss Newhard, Mr. Johnson, Carolin
, and Gerald Happe.

8TH GRADE

Anna Adams
Rory Andrew

Linda Babbitt
Steve Baker
Sandie Barnes
Faye Barran
Suzanne Beane

Susan Bennett
Mike Blame
Ann Bohannan
Alice Ballman
Janet Boswell

Mike Bayd
Lana Brenner
Mike Brack
Dean Brown
Phyllis Brown

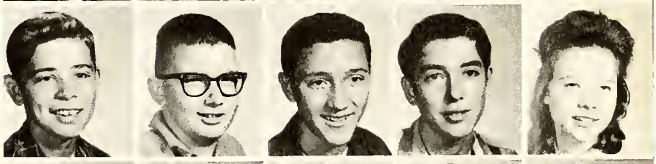

Jerry Brown
Jon Brown
Gary Brubaker
Thomas Bullard
Viola Campbell

Craig Caple
Curry Chalkley
Beverly Clark
Jim Camerfard
Mary Cooley

Sherri Cax
Nael Crain
Cindy Crane
Barbara Crenshaw
David Dunn

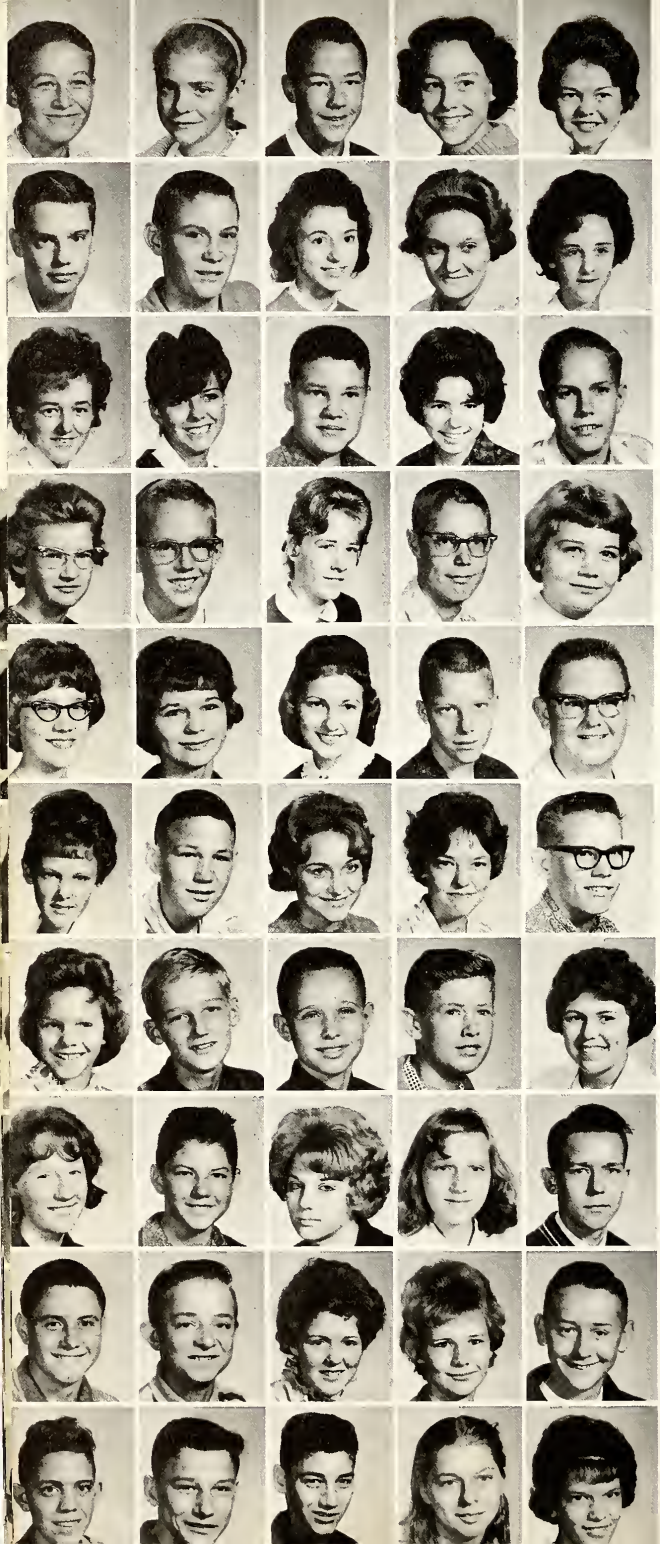

Jim East
Kathy Ellars
Douglas Elsey
Dolares Elsey
Rusella Englund

Harold Farnham
Teddy Fox
Roberta Garrison
Dixie Gibson
Sharon Gugliemetti

Diana Gutbrod
Kathy Hancock
John Hankins
Celeste Hanson
James Hargett

Kathy Harris
Charles Hatcher
Linda Hatz
Clay Herbst
Brenda Hicks

Caralyn Hill
Cheryl Hollenback
Betty Holt
Gerald Hoppe
Nick Ivey

Janice Jenkins
Bruce Jones
Paulette Keeler
Linda Knotts
Bruce Kohlun

LeAnn Lange
David Lee
Stephen Lees
John Luckey
Janet Lunde

Edna Lytle
Randy Manning
Toni Marszalak
Linda Martin
Mike McAndrews

Joe McKee
Steve Mead
Cheryll Meadows
Ginger Miller
Mickey Miller

Billy Mills
Billy Mitchell
Bobby Mitchell
Vivian Mongosa
Alice Moy

Kenneth Mumow
Stanley Nalley
Lawrence Oberhausen
Nancy Opp
Paula Osley

Michael Parker
Vicki Parker
Pat Pearman
Ronald Pedigo
Cheryl Percy

David Perry
Yvonne Phillips
Linnie Phillipy
Coral Pierce
Kimberly Plothaw

Beverly Rae
Roger Ray
John Riggle
Donna Robison
Vera Ross

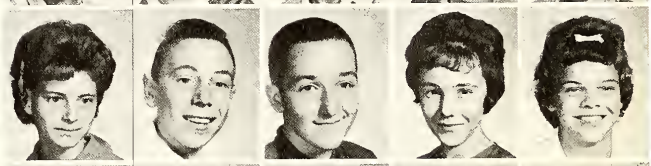

Thomas Sams
Kay Schmidt
Suzanne Schwengels
Mike Dawsey
James Slagle

David Sonafrank
Steve Stefanou
Jack Stevens
Randall Summers
Rebel Sumner

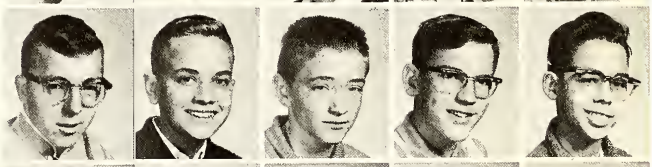

Tom Talty
Wendy Terry
Linda Thome
Jennifer Thrush
Robert Thrush

Wanda Tucker
Jerry Votow
Rodney Vowell
James Walker
Geaffrey Ward

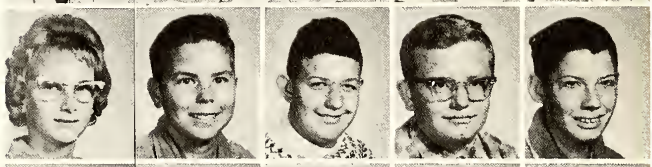

Marcella Washington
Debarah Weber
Dixie White
Robert Wibel
Benny Witcher

Gary Wolf
Donna Wolfe
Joe Wood
Richard Zach
David Zehring

PROSCRI

PTIO

OUR CONTRIBUTORS

BURKOLDER DRY WALL CO.

SWEET BOOK STORE

COMB'S SHOE STORE

DR. SCHROCK

GRAFFE'S SHOE STORE

THE FASHION SHOP

DR. M. W. BOYER

FERNBAUGH'S JEWELRY

ZERBE'S SHOE STORE

BILL DEVINE

MIDLAND LUMBER COMPANY

ROGER W. BRINEY, JEWELER

UNIVERSAL FAN COMPANY

BELL'S DRY CLEANERS

DR. RAYMOND HOPPER

FINSTER'S C & A GROCERY and SERVICE STATION

JONES' DOG'N SUDS

O. K. BARBER SHOP

Ed -
Best of luck always. It's been great having you in my classes. We've had a lot of good memories. And I'd bless you. Come Home to God
Love,
Susan

Elsie
We look up to you as one of our great friends. I know you are a dale. Friendship. I pray we have many more good times. Stay sweet. Love Pam

CONGRATULATIONS TO THE
CLASS OF 1963

THE PERU TRUST COMPANY

"YOUR TIME AND TEMPERATURE BANK"

N. BROADWAY PERU, INDIANA

COMPLIMENTS OF

FITZGERALD JEWELERS

PERU, INDIANA

COME VISIT

BAILEY'S DEPARTMENT STORE

LOGANSPORT, IND.

LARGE .....

OR

SMALL

WE WELCOME YOUR ACCOUNT

AT

WABASH VALLEY BANK AND TRUST CO.

WITH BRANCHES AT

BUNKER HILL and PERU

Bob, Cloudia, Christy, and Steve are looking ahead!

CONGRATULATIONS TO
THE
CLASS OF 1963!!

THE
BUNKER HILL CAFE

COMPLIMENTS
OF
McLAUGHLIN MANUFACTURE'S

DAVID'S
STORE FOR HOMES
516-518 BROADWAY PHONE 4186 LOGANSPORT, IND.

PETERS DRUG STORE
"WALGREEN AGENCY"
Tel. GR 3-3232 Peru, Ind. 66 N. Broadway

COMPLIMENTS
OF
KING SCHOOL EQ. COMPANY
Harold Wibel, Sales Rep.
Danville Indiana

LADIES APPAREL
JANE LEE
STORES, INC.
- Formals
- Sportswear
- Dresses

213 N. Main St.
Kokomo, Indiana

MILLER'S FLORIST
"Say it with flowers"
PERU INDIANA

ALWAYS AT YOUR SERVICE
GENERAL GRAIN COMPANY
ONWARD INDIANA

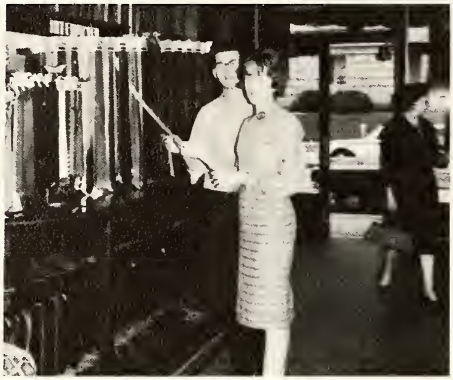

Karen and Jae find out that . .

"THEY HAVE IT"
AT

SENGERS in PERU

Bunker Hill Indiana

Steve and Jim . . . shave?

REED'S BARBER SHOP

Lani, Fairy, Jae, and John tried them all!

MIAMI TV

BOB COOPER
Manager

17 S. Broadway Peru, Ind.
Phone GR 2-1698

Admiral Admiral

COMPLIMENTS OF

BUNKER HILL ELEVATOR

EVERYTHING THE FARMER NEEDS

John, Lani, Fairy, Sylvia, Bill, and Steve enjoy Annual work. Wonder why?

THE

DAIRY QUEEN

608 W. MAIN
PERU, INDIANA

- SUNDAES
- MALTS
- SHAKES

"THE CONE WITH THE CURL ON TOP"

PRODUCTION CREDIT ASSOCIATION

FARM OPERATING LOANS & 4H-FFA LOANS

The PERU FIRST FEDERAL SAVINGS AND LOAN ASSOCIATION

SAVE FOR A PURPOSE

- NEW HOME
- VACATION
- COLLEGE

2 N. BROADWAY — BY THE CLOCK

GR. 3-5573

ALLEN SERVICE

FUNERAL DIRECTOR
AND
AMBULANCE SERVICE

BUNKER HILL
115 S. ELM ST.

Leon S. Allen
DIRECTOR

PHONE MU 9-9411

COMPLIMENTS OF

DR. GILBERT RHINE

PERU, INDIANA

HILLCREST LANES

U.S. 13 SOUTH
PERU, INDIANA

TEMPLE'S SUBURBAN

PERU, IND.
GR. 3-3632

JOE JIM
BECKER-MOCK
INSURANCE AGENCY
"If you don't read your policy, know your agent."
Senger-Ross Bldg. Peru, Ind.

Ed- To a real cool guy. May you always have the best of luck

BARRON'S SUPER MARKET

It has been nice knowing through the high school years. Next year will be the best.

Love Ya!
Judy
'64

BUNKER HILL, INDIANA

~~MU 9-9186~~
mu99474

Steve, Tom, Linda, and Sandy try buying groceries.

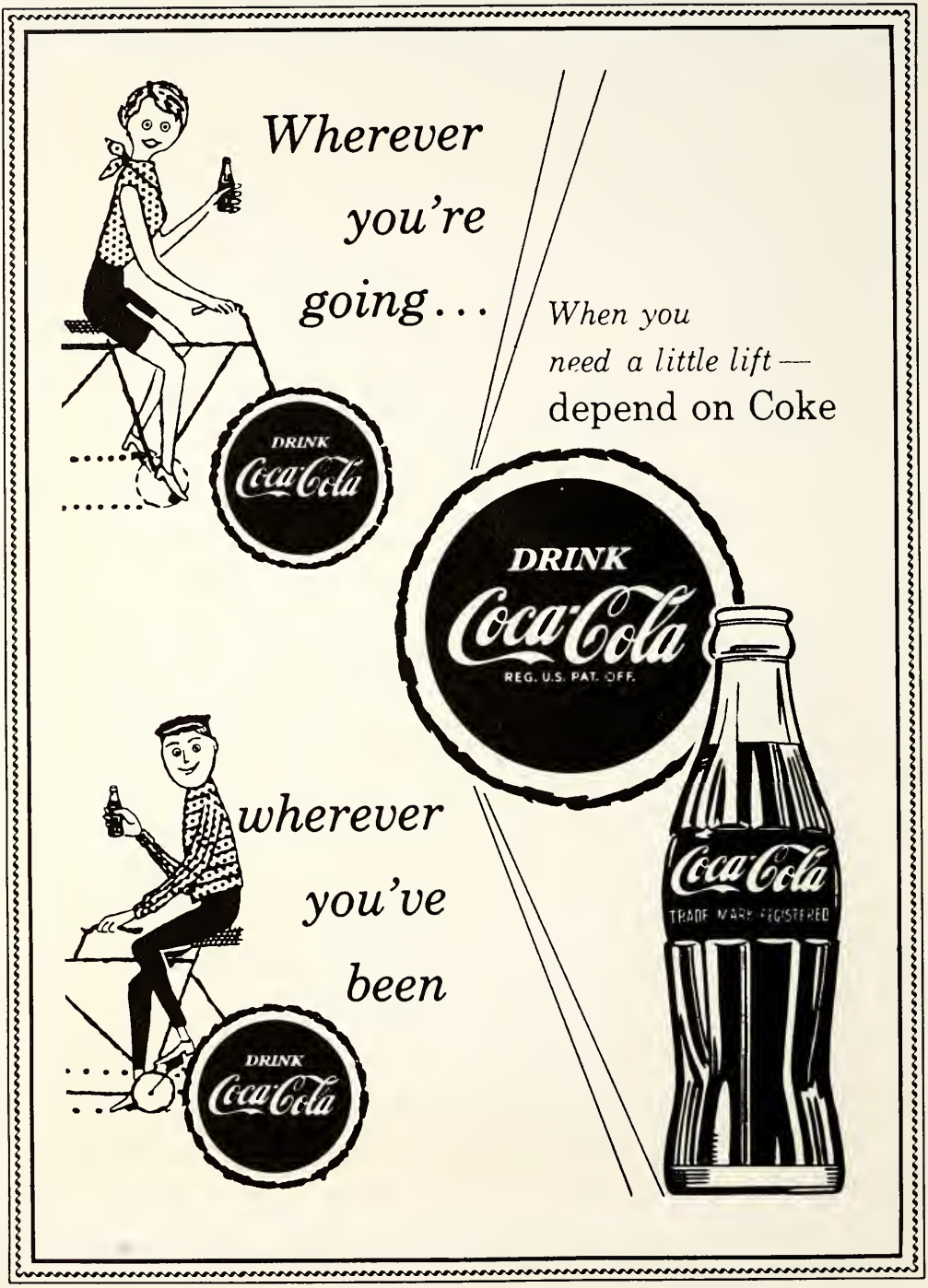
Wherever you're going...
DRINK Coca-Cola
When you need a little lift — depend on Coke
DRINK Coca-Cola
REG. U.S. PAT. OFF.
wherever you've been
DRINK Coca-Cola
Coca-Cola
TRADE MARK REGISTERED

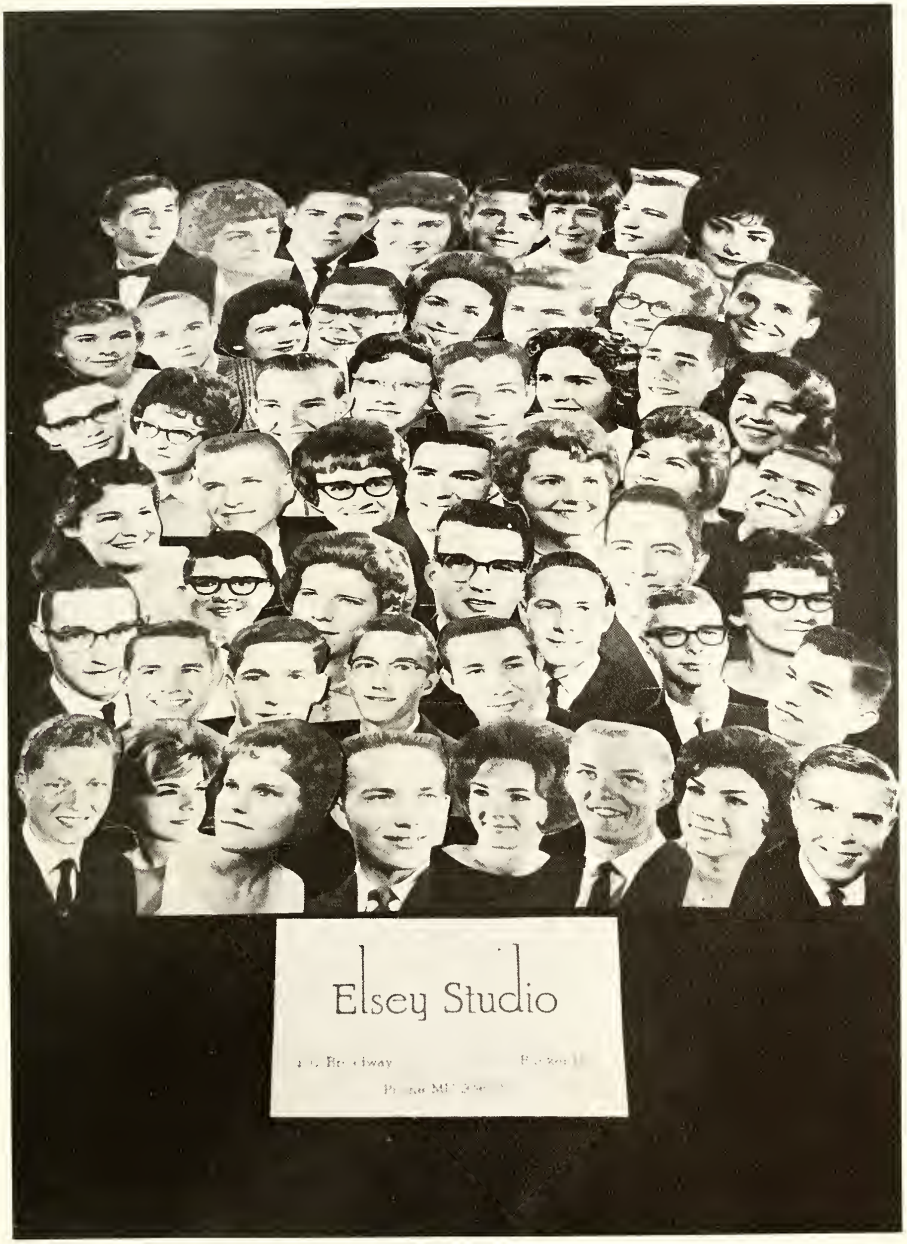
Elsey Studio

The KOKOMO TRIBUNE

ON TOP OF NEWS IN SOUTH MIAMI COUNTY

GENERAL INSURANCE
FARM LOANS

GRAFT-MARQUIS AGENCY, Inc.

27 E. 3RD ST.
PERU, INDIANA

SMOKE HOUSE SPORTING GOODS

THE FINEST IN ATHLETIC EQUIPMENT
PERU, INDIANA

EAST END FUEL CO.

336 EAST SIXTH ST.
COAL * GAS
FUEL OIL
PERU

Phone GR 3-6113 - GR 3-6474

MURPHY'S

PHOTO SUPPLIES
Quick Photo Copies
Picture Framing
Camera Repair
Phone GR 3-4835
19 West Third Street
PERU, INDIANA

PEARL WEGERT

"Your Friendly Broker"
For Prompt and Dependable Service

REAL ESTATE
INSURANCE
RENTALS

Phone GR 3-7303
69 East Fifth St.
Peru, Indiana

MILLER'S PRODUCE CO.

"FRESH COUNTRY EGGS"
Wholesale and Retail
BUNKER HILL, INDIANA

Who said milk comes from a cow?

COMPLIMENTS OF

SUTTERS

QUALITY CHECKED DAIRY PRODUCTS

265 E. MAIN PERU, IND.

COMPLIMENTS OF

JOHNSON'S GRAIN COMPANY

MASTER MIX FEEDS

YOUR MASTER MIX DEALER

PH. 280 BUNKER HILL

HALL AND SON MEN'S WEAR

16 S. BROADWAY

PERU, INDIANA

DUNN & WORL SINCLAIR

SINCLAIR HC GASOLINE

TIRES
BATTERIES
TUNE-UP

PICKUP AND DELIVERY GR. 3-9930

106 N. BROADWAY PERU, IND.

COMPLIMENTS

WARU RADIO
1600 KC

"The Big Sound"

NEWS
MUSIC
SPORTS

Bob, Carla, Darlene, and Ron, looking things over.

Flowers from
KARLETTE

PERU INDIANA

Any one recognize this convertible?

COMPLIMENTS OF
TALLY HO and KAR HOP
Peru, Indiana

COMPLIMENTS
of the

AMERICAN
STATIONERY
COMPANY
INC.

PERU **INDIANA**

Peru Republican and Denver Tribune

Weekly Newspaper
and
Printing of all Kinds

26 E. MAIN PERU
GR-2-2112

Bunker Hill Insurance & Real Estate Co., Inc.

Bunker Hill, Indiana

Phone: Mu 9-8432

BLUE DRUG STORE, INC.

Dependable Prescription
Service Since 1860

Peru, Indiana

Tel. GR. 3-4152

BALES BEAUTY SALON

SALON
OF
DISTINCTION

MU 9-9564 Bunker Hill

Tam, Nancy, Pam, and Carey must be checking the prices very carefully.

COMPLIMENTS OF

HAWKINS HARDWARE

PHONE MU 9-8020

BUNKER HILL
INDIANA

McGILL'S
LUMBER CO.
&
READY-MIX
CONCRETE

PERU INDIANA

A
Friend
of
Bunker Hill
High School

To
Bunker Hill
High School
From
A
Long Time Booster

KESSLER-
WESTCOTT, INC.

C. D. Kessler
Ed Westcott
Jim Beigh

For Service That Satisfies

Life
Auto
Fire
Compensation

75 N. Wabash Peru, Ind.

ROWE'S SUNDRIES SHOP . . .

Carla, Willie, Linda, and Tom

WHERE THE KIDS "HANG" OUT

Ed -
The best of everything to a terrific guy. Stay sweet and keep smiling. No more stools.
Love,
Carla

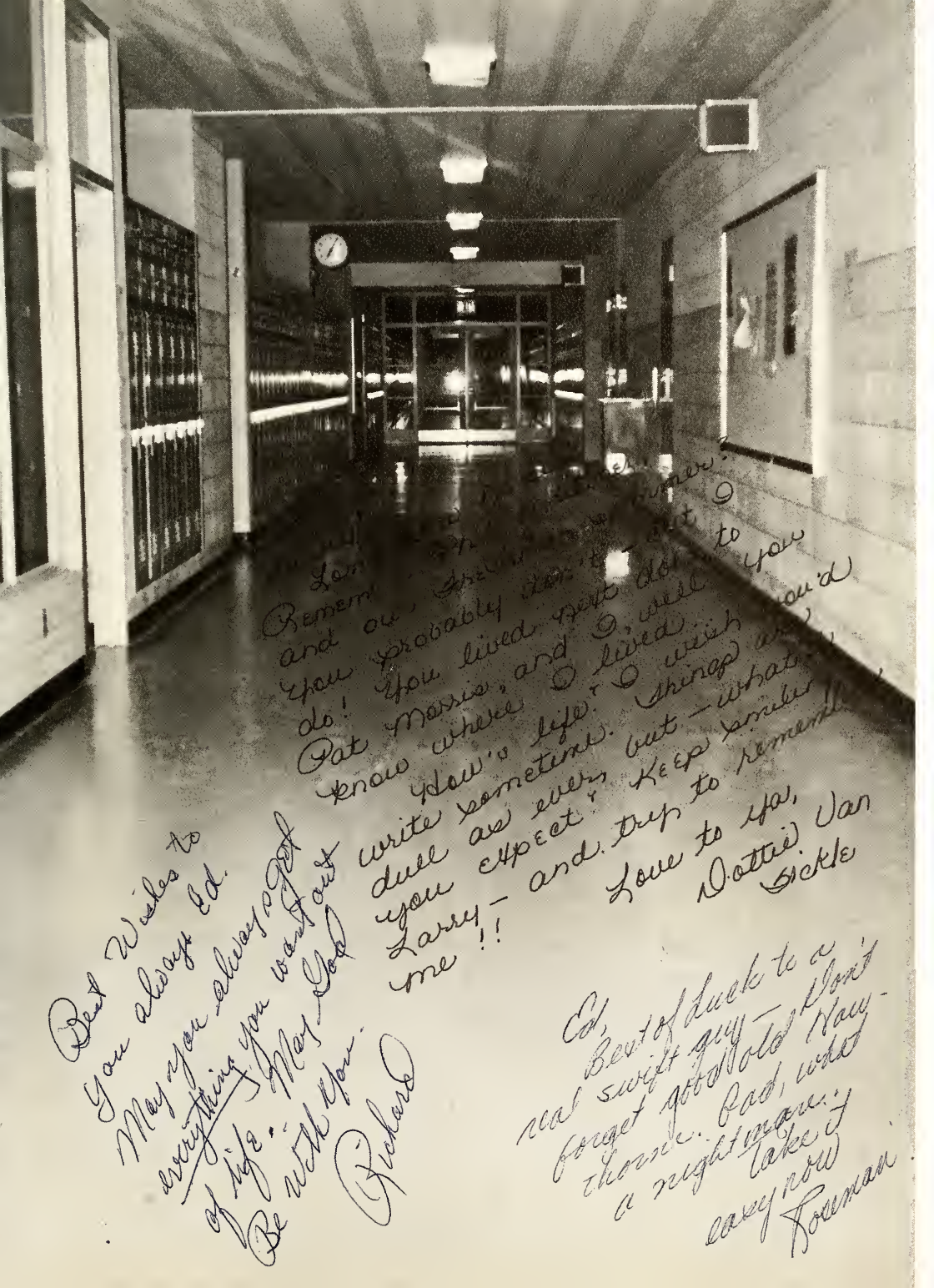
Best Wishes to you always Ed.
May you always get everything you want out of life. May God Be with you.
Richard
Ed,
real Best of luck to a swift guy — Don't forget job! Old Navy — thanks. Bad, what a nightmare. Take it easy now
Roseman
Larry — and trip to remember me !!
Love to ya,
Dottie Van Sickle

Ed-
Okay - you're not a scrounge, Ken.
The year has been a lot of fun, Ed — and Class VI too.
Best of luck in the future.
Keep that Sardonic sense of humor. (?)

Sandy Kay

Ed,
So a real cool guy that I've really enjoyed knowing!
Keep your tuff personality, and you'll go far in life!
Don't grow any taller
Good luck and may God bless you!

Love ya!
Gwenn
"66"

To Thin Man,
Lil' Ruser
Forgot all the stories
You left me at Commissary
Now all the turnovers cheated
me out of. Stay cool & keep your
Kalson clean. Will be hanging out more
Ken this summer on our vacation.
Good luck always!
Rick
Wilson
'64

Ed,
Best of luck to a real su
oops!

Ed,
Best of luck
always in everything
you do. You are
a swell fellow and I'd
enjoy browsing you
keep up the good
work in bowling
and those people.
Stay happy
Ed

Ed!
Keep Cool
Keep Cute

Ed,
Best of luck
in all your
do. May the
good Lord bless
and keep you
from all harm.
B.J.

a funny? (that isn't
rhyme!)
oh
well
On for a
waterworkon!
(I'm in a dumb
mood)

Keep your scenery
side up and
you'll float
on dead calm times!
Ralph